

SIGN LEGEND

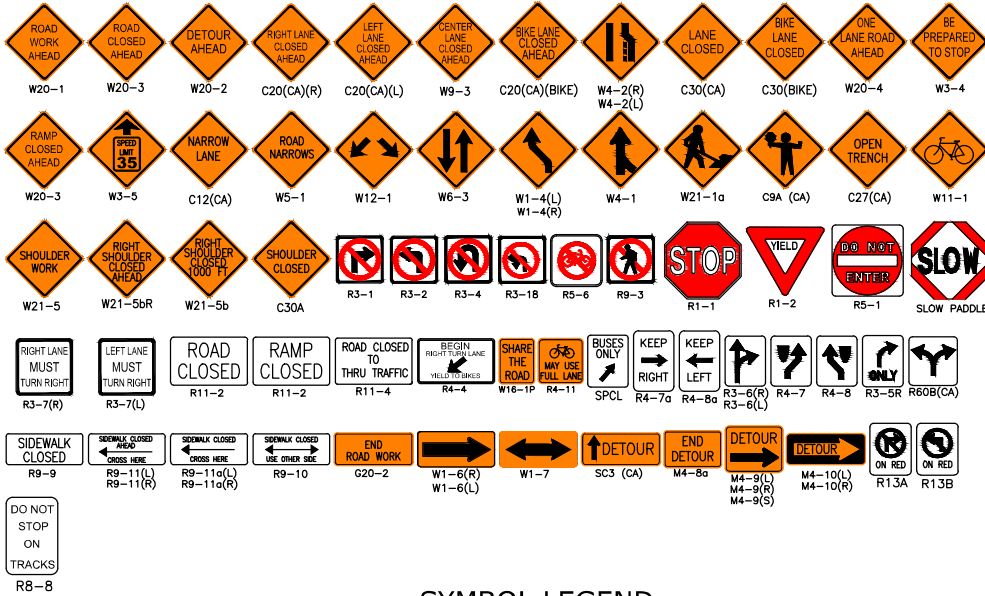

SYMBOL LEGEND

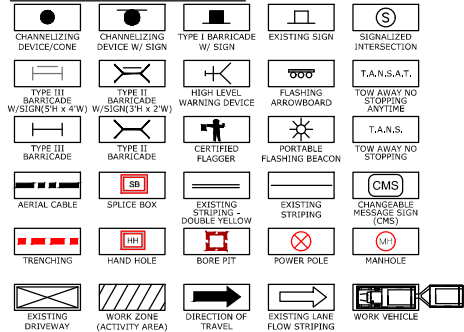

GENERAL TRAFFIC CONTROL NOTES:

1. THE CONTRACTOR IS RESPONSIBLE FOR PROMPTLY RESTORING THE ROAD BACK TO SATISFACTORY CONDITION WHICH INCLUDES, BUT IS NOT LIMITED TO, PAVING, STRIPING, MARKINGS, SIGNAGE, AND LOOP DETECTION. ALL PLANS SHALL BE IN ACCORDANCE WITH 2014 CAMUTCD.
2. THE AGENCY RESERVES THE RIGHT TO OBSERVE THESE TRAFFIC CONTROL PLANS IN OPERATION AND TO MAKE CHANGES AS FIELD CONDITIONS WARRANT.
3. TRENCHES SHALL BE BACKFILLED OR STEEL-PLATED DURING NON-WORK HOURS. STEEL PLATES SHALL HAVE AN ASPHALT RAMP ON ALL EDGES, SECURELY SUPPORTED SO THEY WON'T ROCK AND A SIGN POSTED NEAR THE PLATES IDENTIFYING THE CONTRACTOR'S NAME AND 24 HOUR EMERGENCY TELEPHONE NUMBER. ALL DIRT, DUST, AND DEBRIS SHALL BE REMOVED FROM THE STREET AT THE END OF EACH DAY AND AT THE END OF THE JOB. THE STREET SHALL BE KEPT IN A DRIVABLE CONDITION AT ALL TIMES.
4. ANY WORK THAT CREATES AN UNDUE SAFETY RISK OR THAT CREATES SEVERE CONGESTION WILL BE SHUT DOWN BY THE AGENCY.
5. A COPY OF ALL TRAFFIC REQUIREMENTS AND TRAFFIC CONTROL PLANS ISSUED BY THE AGENCY MUST BE KEPT ON THE JOB SITE.
6. APPROVAL OF THIS PLAN DOES NOT CONSTITUTE AN OFFICIAL PERMIT. CONTACT THE AGENCY FOR INFORMATION ON OBTAINING A PERMIT.
7. ALL TRAVEL LANES WILL TYPICALLY BE A MINIMUM OF 12 FEET WIDE, 14 FEET IF ADJACENT TO BIKE LANES, UNLESS OTHERWISE SPECIFICALLY APPROVED BY THE AGENCY.
8. FLASHING ARROW BOARDS AS REQUIRED BY THE AGENCY.
9. WARNING (W) SERIES SIGNS USED IN WORK ZONES SHALL BE BLACK ON AN ORANGE BACKGROUND.
10. CONES AND PYLONS SHALL HAVE YELLOW REFLECTORIZED SLEEVES WHEN PLACED ALONG THE CENTERLINE AND WHITE REFLECTORIZED SLEEVES ALONG THE OUTSIDE SHOULDER.
11. IF PARKING IS ALLOWED IN THE ADVANCE WORKING AREA, ADVANCE WARNING SIGNS SHALL BE MOUNTED ON HIGH LEVEL DEVICES.
12. THE CONTRACTOR SHALL POST TOW-AWAY/NO PARKING SIGNS SEVENTY-TWO (72) HOURS IN ADVANCE, WITH DAY OF WEEK, DATE, AND WORK HOURS NOTED, AND SHALL BAG PARKING METERS (WHERE APPLICABLE).
13. OPEN CUT WORK SHALL BE DONE IN __ PHASES.
14. WORKERS SHALL WEAR HARD HATS AND ORANGE VESTS AT ALL TIMES.
15. COUNTY TRANSIT DISTRICT SHALL BE NOTIFIED (5) WORKING DAYS PRIOR TO ANY WORK THAT AFFECTS BUS STOPS.
16. CONSTRUCTION SIGNS SHALL NOT OBSTRUCT SIGHT VISIBILITY AT DRIVEWAYS.
17. CONTRACTOR SHALL NOTIFY ALL LOCAL BUSINESS OWNERS/OCCUPANTS 72 HOURS IN ADVANCE PRIOR TO ANY CONSTRUCTION ADJACENT TO BUSINESSES.

JOB LOCATION: 2124 MABLE AVE.

BEGIN CROSS STREET: RROSELLE AVE.

PERMIT NUMBER: _____

SCOPE OF WORK: MH ACCESS

START DATE: _____

END DATE: _____

WORK HOURS: FROM: _____ TO: _____

END CROSS STREET: CARSON OAK DR.

THOMAS GUIDE: _____

POSTED SPEED LIMIT	APPROACH SPEED	TAPER LENGTH	CONE SPACING	SIGN SPACING
VARIES	VARIES	VARIES	VARIES	350 FT

TRAFFIC CONTROL PLAN DISCLOSURE:

NOTHING CONTAINED ON THIS DRAWING SHALL PREVENT LOCAL JURISDICTIONS FROM MODIFYING, CHANGING, OR ADOPTING NEW SPECIFICATIONS DEEMED NECESSARY.

CRITERIA FOR POSITION, LOCATION, AND USE OF TRAFFIC CONTROL DEVICES IS SOLELY FOR THE PURPOSE OF GUIDANCE TO ASSIST IN THE SET UP OF THE TRAFFIC CONTROL PLANS.

APPROVAL OF THIS PLAN DOES NOT CONSTITUTE AN OFFICIAL PERMIT. CONTACT THE AGENCY FOR INFORMATION ON OBTAINING A PERMIT.

-TABLE 6C-1 2014 CALIFORNIA MUTCD-
-RECOMMENDED ADVANCE WARNING SIGN SPACING-

ROAD TYPE	DISTANCE BETWEEN SIGNS**		
	A	B	C
URBAN - 25 MPH OR LESS**	400 FEET	100 FEET	100 FEET
URBAN - MORE THAN 25 MPH TO 40 MPH**	250 FEET	250 FEET	250 FEET
URBAN - MORE THAN 40 MPH**	350 FEET	350 FEET	350 FEET
RURAL	500 FEET	500 FEET	500 FEET
EXPRESSWAY/FREEWAY	1,000 FEET	1,500 FEET	2,640 FEET

** THE COLUMN HEADINGS A, B, AND C ARE THE DIMENSIONS SHOWN IN FIGURES 6C-1 THROUGH 6C-4. THE A DIMENSION IS THE DISTANCE FROM THE TRANSITION OR POINT OF RESTRICTION TO THE FIRST SIGN. THE B DIMENSION IS THE DISTANCE BETWEEN THE FIRST AND SECOND SIGNS. THE C DIMENSION IS THE DISTANCE BETWEEN THE SECOND AND THIRD SIGNS. THE THIRD SIGN IS THE SIGN THAT IS FURTHEST UPSTREAM FROM THE TIE ZONE.

*** POSTED SPEED LIMIT, OR 35 MPH, WHICHEVER IS GREATER, PRIOR TO WORK STARTING, OR OTHER ANTICIPATED OPERATING SPEED IN MPH.

-TABLE 6C-2 2014 CALIFORNIA MUTCD-
-STOPPING SIGHT DISTANCE AS A FUNCTION OF SPEED ON LEVEL ROADS-
(USED AS SUGGESTED LIGHTING BUFFER SPACE LENGTH OR LOCATION FOR FLAGGER STATION)

SPEED* (MPH)	DISTANCE (FT)
20	115
25	155
30	200
35	250
40	305
45	365
50	425
55	495
60	570
65	645
70	730
75	820

* POSTED SPEED, OR 35 MPH, WHICHEVER IS GREATER, PRIOR TO WORK STARTING ON THE ANTICIPATED OPERATING SPEED IN MPH.

-TABLE 6C-3 2014 CALIFORNIA MUTCD-
-TABLE LENGTHS FOR TEMPORARY TRAFFIC CONTROL ZONE-

TYPE OF TAPER	TAPER LENGTH (L)*
TRANSITION TAPER	25 FEET
SHIPPING TAPER	AT LEAST 5 FT
SHOULDER TAPER	AT LEAST 5 FT
ON-LANE, THROUGH TAPER, 20% OFF PEAK	AT LEAST 5 FT
SHOULDER TAPER	AT LEAST 5 FT

-TABLE 6C-4 2014 CALIFORNIA MUTCD-
-FORMULA FOR DETERMINING TAPER LENGTH-

WHERE: L = TAPER LENGTH IN METERS (FEET)
W = WIDTH OF OFFSET IN METERS (FEET)
S = POSTED SPEED, 35 MPH, OR OPERATING SPEED IN METERS PER HOUR (MPH)
S' = ANTICIPATED OPERATING SPEED PRIOR TO WORK STARTING, OR THE ANTICIPATED OPERATING SPEED IN MPH (MPH)

CITY NAME: MODESTA TRAFFIC CONTROL PLAN

PLANS ACCEPTED BY: _____ DATE _____

R.C.E. _____ EXP. DATE _____

PLANS PREPARED BY: **amdocs**

NAME: SAURAV SINGH BHAKUNI

DATE: 9/11/24 ISSUE: 0

JOB NUMBER: A02CJN1

SCALE: N/A

PAGE: 1 OF 12

2124 MABLE AVE.
OAKDALE RD. & MABLE AVE.
MH #651 ACCESS
WORK AREA 1 OF 6



ISSUE	DATE
0	9/11/24

LEGEND:

	TYPE III BARRICADE W/SIGN (5'H x 4'W)		HIGH LEVEL WARNING DEVICE WITH SIGN (FLAGTREE)
	TYPE II BARRICADE W/O SIGN (3'H x 2'W)		FLAGGER
	28"(11cm) TRAFFIC CONES W/13"(5cm) REFLECTIVE SLEEVE FOR DAY/NIGHT USE OR DELINEATORS IF DAY USE ONLY		EXISTING DRIVEWAY
	TRAFFIC CONE WITH CLIP ON SIGN		TANSAT TOW AWAY NO STOPPING ANY TIME
	PROPOSED SIGN AND POST		WORK ZONE LIMITS
	SIGNALIZED INTERSECTION		DIRECTION OF TRAFFIC
	FLASHING ARROWBOARD		EDGE OF TRAVELED WAY / FOG LINE
			ETW
			FOC
			EOP

ACCESS TO DRIVEWAYS MUST BE MAINTAINED AT ALL TIMES.

CONTACT PROPERTY OWNER(S) 72 HOURS PRIOR TO START OF WORK.

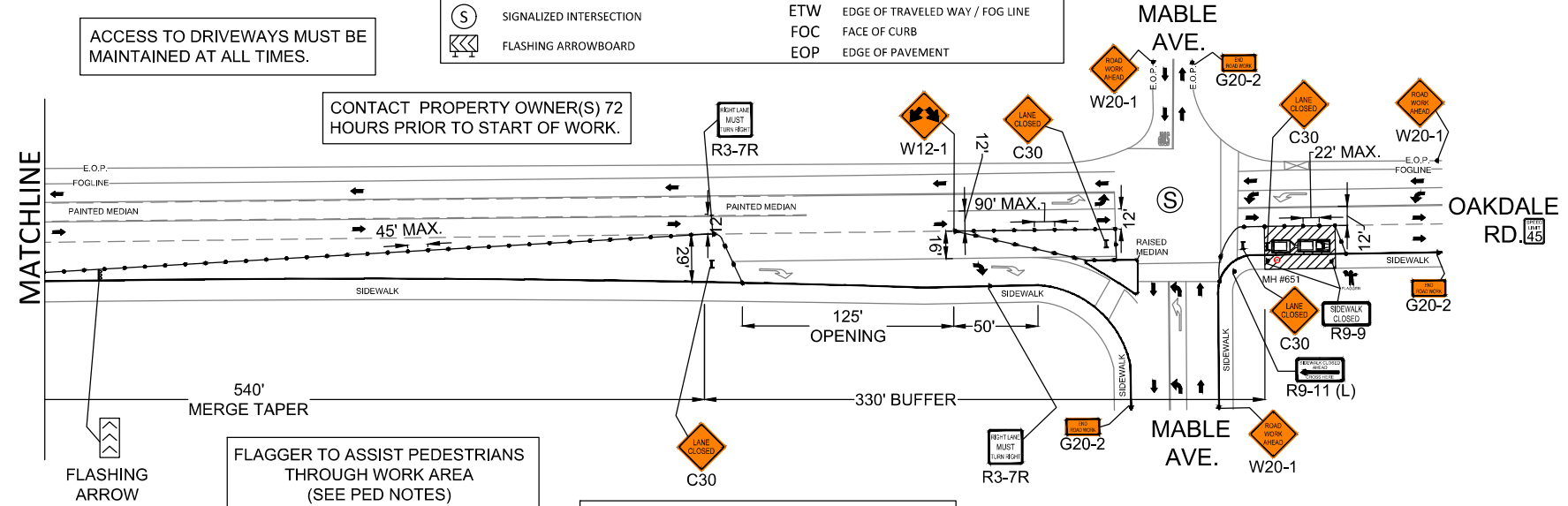

FLAGGER TO ASSIST PEDESTRIANS THROUGH WORK AREA (SEE PED NOTES)

PLACE AT THE N/W CORNER OF R9-11 (R) SYLVAN AVE. & OAKDALE RD.

PEDESTRIAN CONTROL NOTES:

A DEDICATED INDIVIDUAL WILL BE ASSIGNED THE RESPONSIBILITY OF ESCORTING PEDESTRIANS THROUGH THE WORK AREA IN ACCORDANCE WITH THREE MAJOR CONSIDERATIONS:

1. PEDESTRIANS SHOULD NOT BE LED INTO DIRECT CONFLICT WITH WORK SITE VEHICLES, EQUIPMENT OR OPERATIONS
2. PEDESTRIANS SHOULD NOT BE LED INTO DIRECT CONFLICT WITH MAINLINE TRAFFIC MOVING THROUGH OR AROUND THE WORK SITE.
3. PEDESTRIANS SHOULD BE PROVIDED WITH A REASONABLY SAFE, CONVENIENT AND ACCESSIBLE PATH THAT REPLICATES AS NEARLY AS PRACTICAL THE MOST DESIRABLE CHARACTERISTICS OF THE EXISTING SIDEWALK OR FOOTPATH

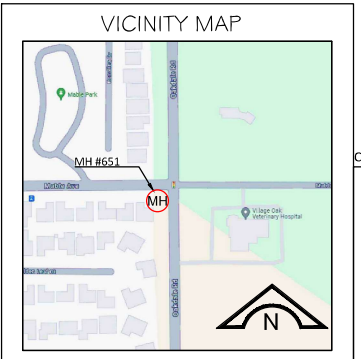
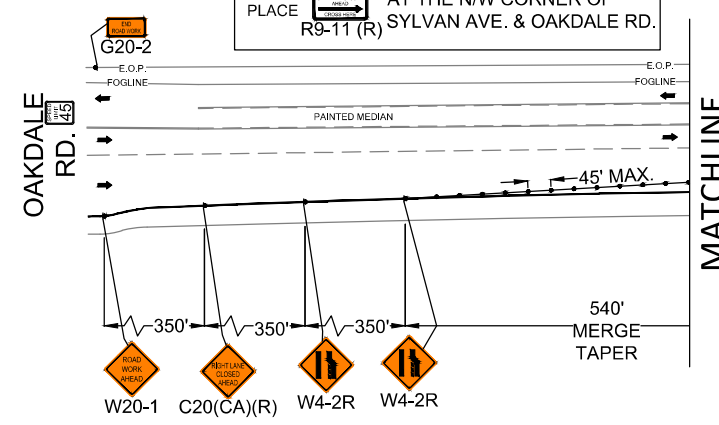

CONST ARC	_____	COMP	_____
GEO/CO	UG-57		
EXCH.	MDSTCA05		
ENGR	TIM DAVIS	TEL.	(209) 406-5808
ENGR ARC	VOKDLEC00		
TYPE OF CONST.	_____	TCP	_____
RO/EST. NO.	A02CIN1	SCALE	1" = 60'
DWG.	2	OF	12
		PS04	

2336 SYLVAN AVE.
 SYLVAN AVE. & WOOD SORREL DR.
 MH #1 ACCESS
 WORK AREA 2 OF 6



ISSUE	DATE
0	9/11/24

LEGEND:

	TYPE III BARRICADE W/SIGN (5'H x 4'W)		HIGH LEVEL WARNING DEVICE WITH SIGN (FLAGTREE)
	TYPE II BARRICADE W/O SIGN (3'H x 2'W)		FLAGGER
	28"(11cm) TRAFFIC CONES W/13"(5cm) REFLECTIVE SLEEVE FOR DAY/NIGHT USE OR DELINEATORS IF DAY USE ONLY		EXISTING DRIVEWAY
	TRAFFIC CONE WITH CLIP ON SIGN		TANSAT TOW AWAY NO STOPPING ANY TIME
	PROPOSED SIGN AND POST		WORK ZONE LIMITS
	SIGNALIZED INTERSECTION		DIRECTION OF TRAFFIC
	FLASHING ARROWBOARD		ETW EDGE OF TRAVELED WAY / FOG LINE
			FOC FACE OF CURB
			EOP EDGE OF PAVEMENT

ACCESS TO DRIVEWAYS MUST BE MAINTAINED AT ALL TIMES.

CONTACT PROPERTY OWNER(S) 72 HOURS PRIOR TO START OF WORK.

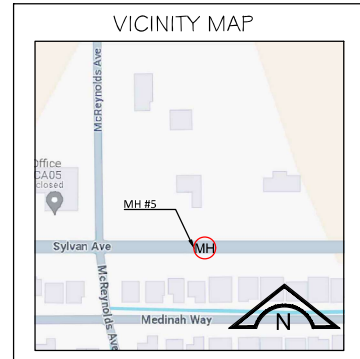
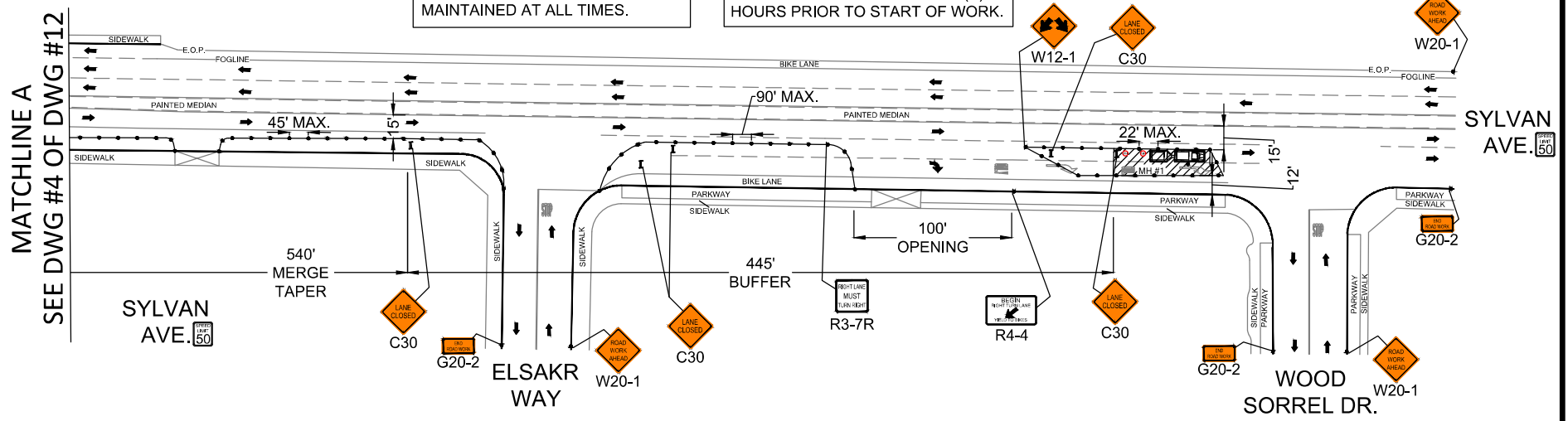

CONST ARC	COMP
GEO/CO	UG-57
EXCH.	MDSTCA05
ENGR_TIM DAVIS	TEL (209) 406-5808
ENGR ARC	VOKDLEC00
TYPE OF CONST.	TCP
RO/EST. NO.	A02CJN1
DWG.	3 OF 12
SCALE	1" = 60'
	PS04

2336 SYLVAN AVE.
 SYLVAN AVE. & MCREYNOLDS AVE.
 MH #1 ACCESS
 WORK AREA 2 OF 6



ISSUE	DATE
0	9/11/24

ACCESS TO DRIVEWAYS MUST BE MAINTAINED AT ALL TIMES.

CONTACT PROPERTY OWNER(S) 72 HOURS PRIOR TO START OF WORK.

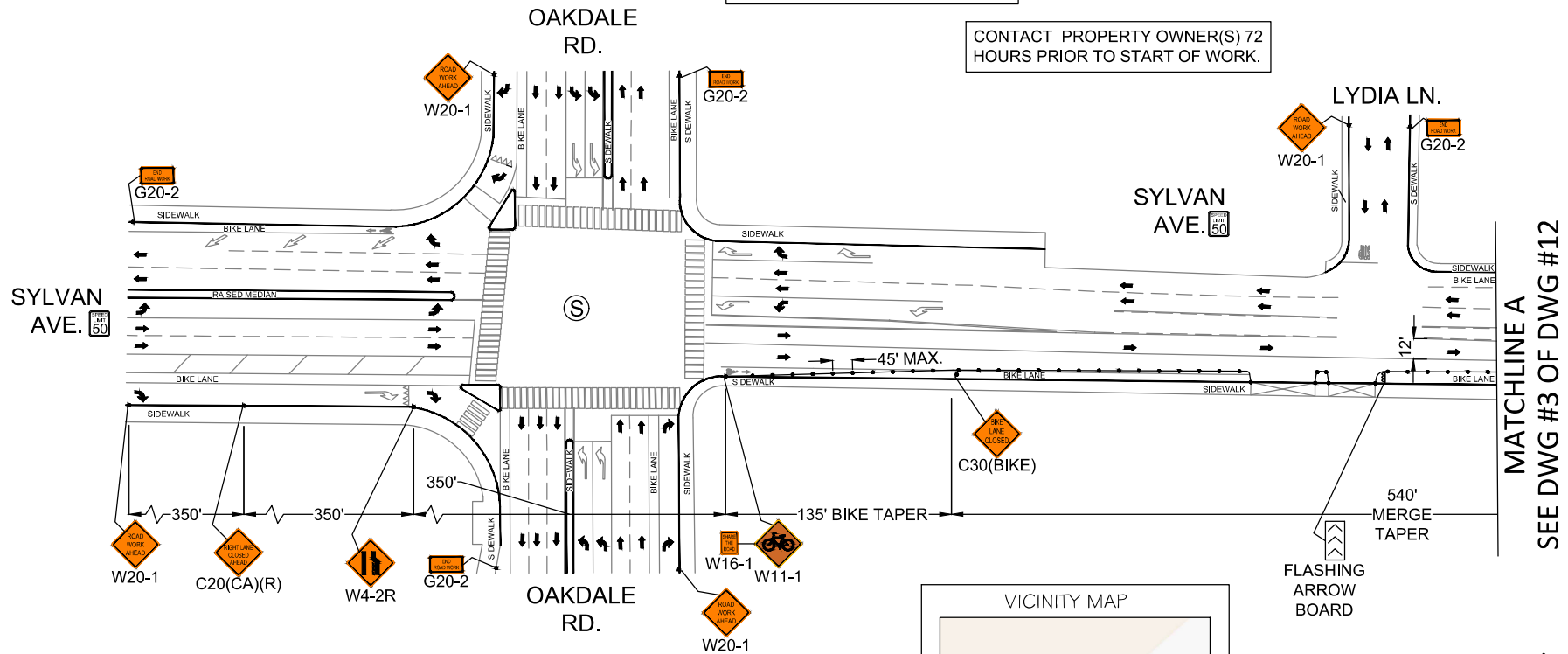

MATCHLINE A
SEE DWG #3 OF DWG #12

LEGEND:

	TYPE III BARRICADE W/SIGN (5'H x 4'W)		HIGH LEVEL WARNING DEVICE WITH SIGN (FLAGTREE)
	TYPE II BARRICADE W/O SIGN (3'H x 2'W)		FLAGGER
	28"(11cm) TRAFFIC CONES W/13"(5cm) REFLECTIVE SLEEVE FOR DAY/NIGHT USE OR DELINEATORS IF DAY USE ONLY		EXISTING DRIVEWAY
	TRAFFIC CONE WITH CLIP ON SIGN		TANSAT TOW AWAY NO STOPPING ANY TIME
	PROPOSED SIGN AND POST		WORK ZONE LIMITS
	SIGNALIZED INTERSECTION		ETW EDGE OF TRAVELED WAY / FOG LINE
	FLASHING ARROWBOARD		FOC FACE OF CURB
			EOP EDGE OF PAVEMENT

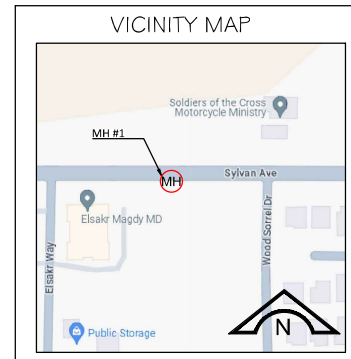

CONST ARC	COMP
GEO/CO	UG-57
EXCH.	MDSTCA05
ENGR	TIM DAVIS TEL. (209) 406-5808
ENGR ARC	VOKDLEC00
TYPE OF CONST.	TCP
RO/EST. NO.	A02CJN1 SCALE 1" = 60'
DWG.	4 OF 12 P504

2809 SYLVAN AVE.
 SYLVAN AVE. & MCREYNOLDS AVE.
 MH #5 ACCESS
 WORK AREA 3 OF 6



ISSUE	DATE
0	9/11/24

LEGEND:

	TYPE III BARRICADE W/SIGN (5'H x 4'W)		HIGH LEVEL WARNING DEVICE WITH SIGN (FLAGTREE)
	TYPE II BARRICADE W/O SIGN (3'H x 2'W)		FLAGGER
	28"(11cm) TRAFFIC CONES W/13"(5cm) REFLECTIVE SLEEVE FOR DAY/NIGHT USE OR DELINEATORS IF DAY USE ONLY		EXISTING DRIVEWAY
	TRAFFIC CONE WITH CLIP ON SIGN		TANSAT TOW AWAY NO STOPPING ANY TIME
	PROPOSED SIGN AND POST		WORK ZONE LIMITS
	SIGNALIZED INTERSECTION		DIRECTION OF TRAFFIC
	FLASHING ARROWBOARD		ETW EDGE OF TRAVELED WAY / FOG LINE
			FOC FACE OF CURB
			EOP EDGE OF PAVEMENT

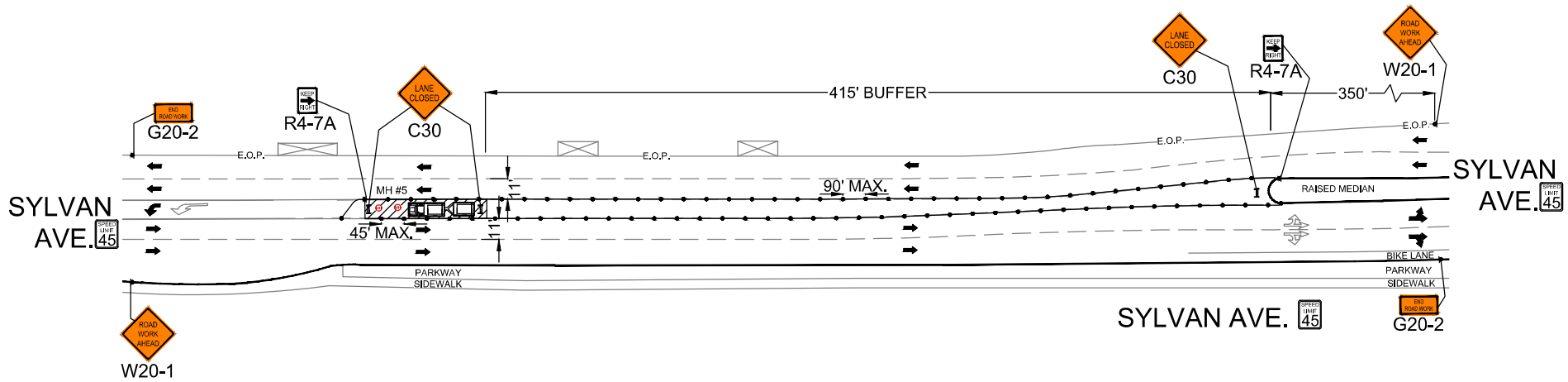

ACCESS TO DRIVEWAYS MUST BE MAINTAINED AT ALL TIMES.

CONTACT PROPERTY OWNER(S) 72 HOURS PRIOR TO START OF WORK.

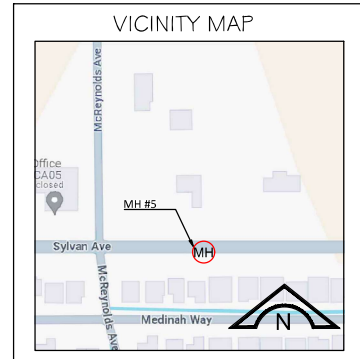

CONST ARC	COMP
GEO/CO	UG-57
EXCH.	MDSTCA05
ENGR. TIM DAVIS	TEL. (209) 406-5808
ENGR ARC	VOKDLEC00
TYPE OF CONST.	TCP
RO/EST. NO.	A02CJN1
DWG.	5 OF 12
SCALE	1" = 50'
	PS04

2101 SYLVAN AVE.
 SYLVAN AVE. & OAKDALE DR.
 MH #446 ACCESS
 WORK AREA 4 OF 6



ISSUE	DATE
0	9/11/24

MATCHLINE C
 SEE DWG #7 OF DWG #12

MATCHLINE B
 SEE DWG #7 OF DWG #12

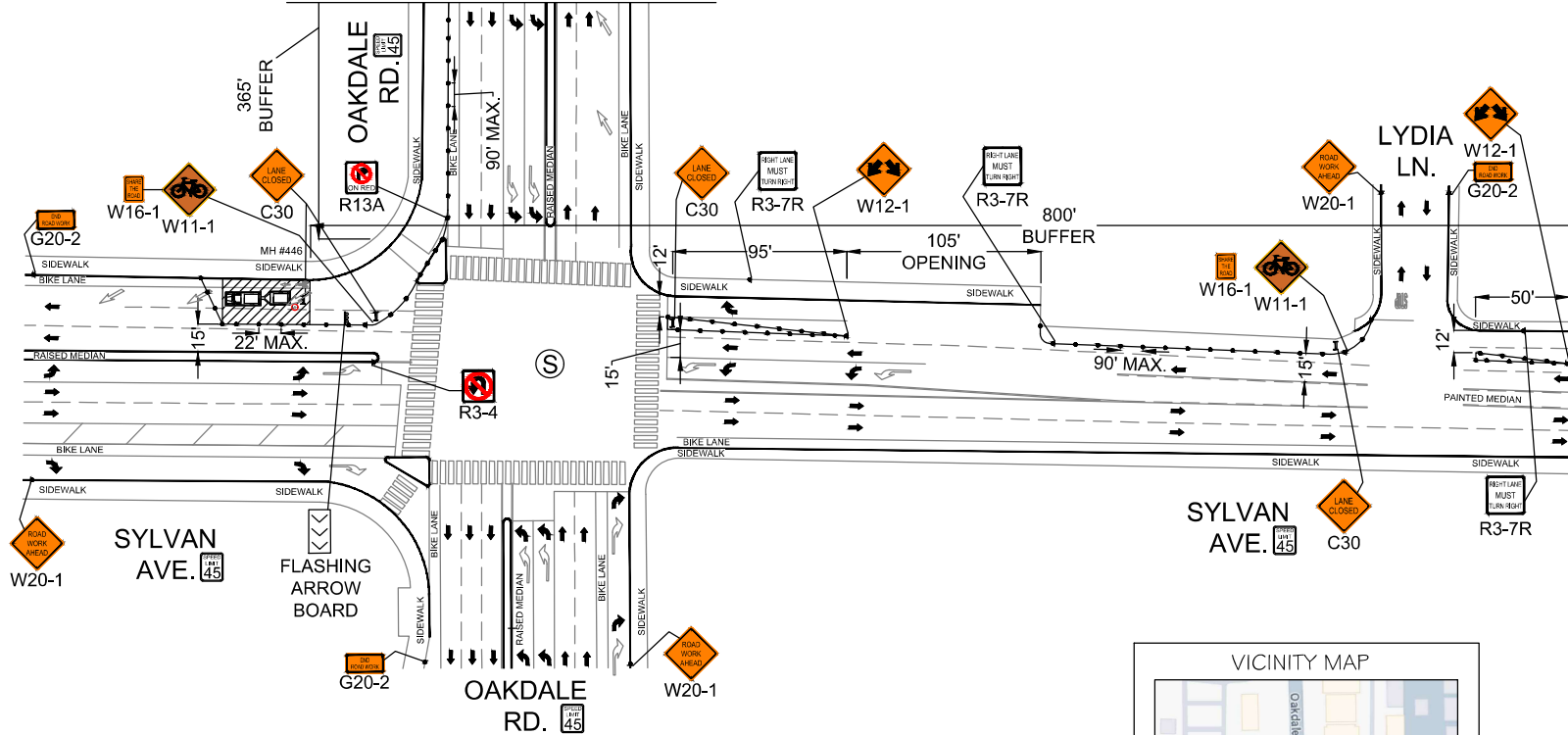

LEGEND:

	TYPE III BARRICADE W/SIGN (5'H x 4'W)		HIGH LEVEL WARNING DEVICE WITH SIGN (FLAGTREE) FLAGGER
	TYPE II BARRICADE W/O SIGN (3'H x 2'W)		EXISTING DRIVEWAY
	28"(11cm) TRAFFIC CONES W/13"(5cm) REFLECTIVE SLEEVE FOR DAY/NIGHT USE OR DELINEATORS IF DAY USE ONLY		TANSAT TOW AWAY NO STOPPING ANY TIME
	TRAFFIC CONE WITH CLIP ON SIGN		WORK ZONE LIMITS
	PROPOSED SIGN AND POST		DIRECTION OF TRAFFIC
	SIGNALIZED INTERSECTION		ETW EDGE OF TRAVELED WAY / FOG LINE
	FLASHING ARROWBOARD		FOC FACE OF CURB
			EOP EDGE OF PAVEMENT

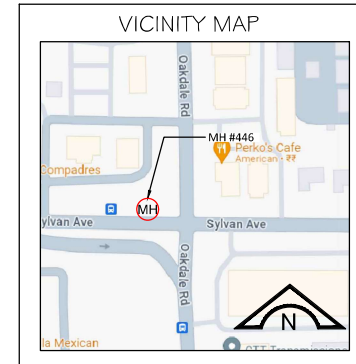

CONST ARC	_____	COMP	_____
GEO/CO	UG-57		
EXCH.	MDSTCA05		
ENGR	TIM DAVIS	TEL	(209) 406-5808
ENGR ARC	VOKDLEC00		
TYPE OF CONST.	TCP		
RO/EST. NO.	A02CJN1	SCALE	1" = 60'
DWG.	6	OF	12
			PS04

2101 SYLVAN AVE.
 SYLVAN AVE. & OAKDALE DR.
 MH #446 ACCESS
 WORK AREA 4 OF 6



ISSUE	DATE
0	9/11/24

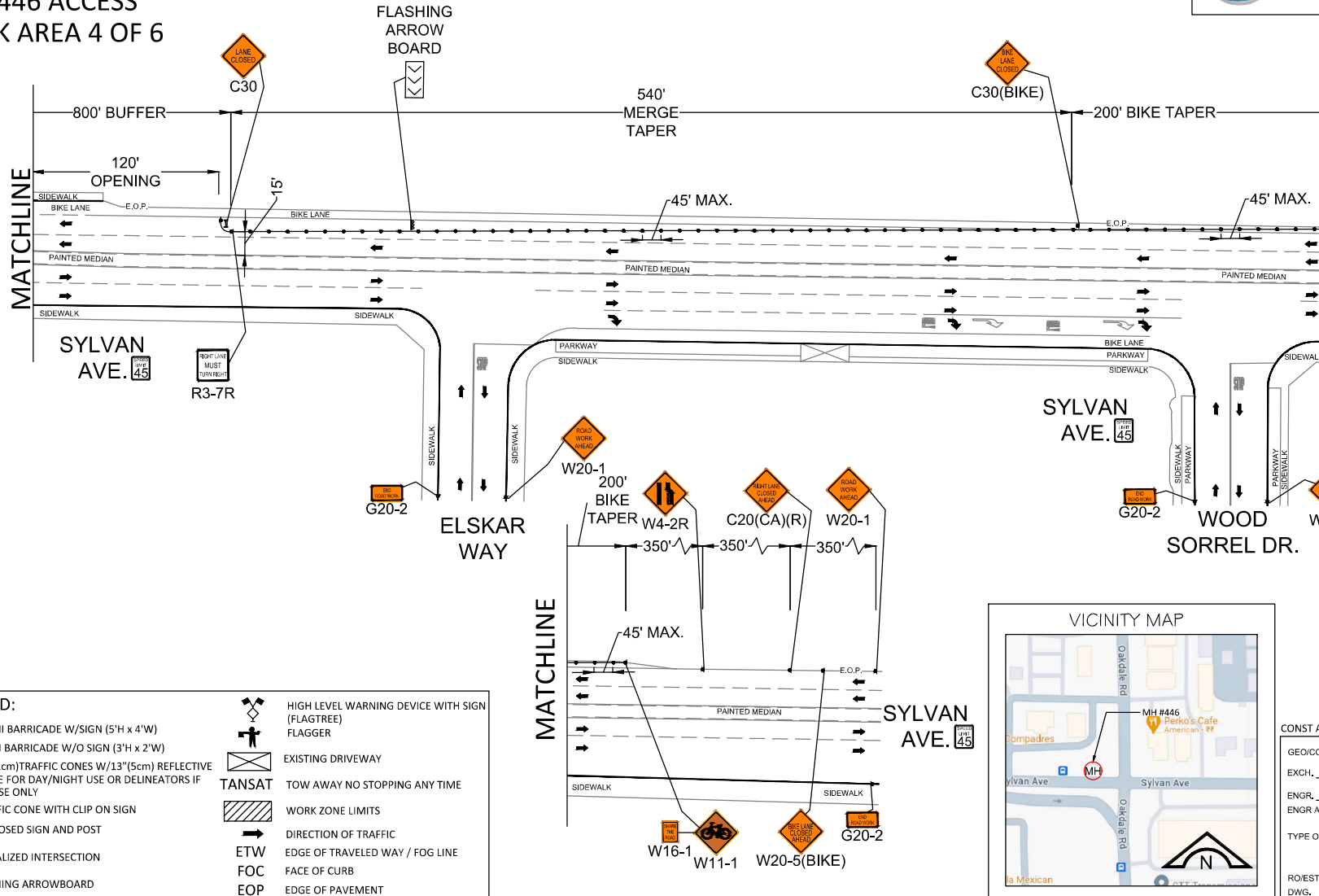

MATCHLINE B
SEE DWG #6 OF DWG #12

LEGEND:

	TYPE III BARRICADE W/SIGN (5'H x 4'W)		HIGH LEVEL WARNING DEVICE WITH SIGN (FLAGTREE)
	TYPE II BARRICADE W/O SIGN (3'H x 2'W)		FLAGGER
	28" (11cm) TRAFFIC CONES W/13" (5cm) REFLECTIVE SLEEVE FOR DAY/NIGHT USE OR DELINEATORS IF DAY USE ONLY		EXISTING DRIVEWAY
	TRAFFIC CONE WITH CLIP ON SIGN		TOW AWAY NO STOPPING ANY TIME
	PROPOSED SIGN AND POST		WORK ZONE LIMITS
	SIGNALIZED INTERSECTION		DIRECTION OF TRAFFIC
	FLASHING ARROWBOARD		ETW EDGE OF TRAVELED WAY / FOG LINE
			FOC FACE OF CURB
			EOP EDGE OF PAVEMENT

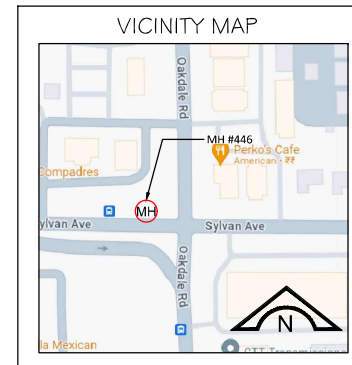

CONST ARC	_____	COMP	_____
GEO/CO	UG-57		
EXCH.	MDSTCA05		
ENGR. TIM DAVIS	TEL. (209) 406-5808		
ENGR ARC	VOKDLEC00		
TYPE OF CONST.	_____	TCP	_____
RO/EST. NO.	A02CJN1	SCALE	1" = 60'
DWG.	7	OF	12
			PS04

2101 SYLVAN AVE.
 SYLVAN AVE. & OAKDALE DR.
 MH #446 ACCESS
 WORK AREA 4 OF 6



ISSUE	DATE
0	9/11/24





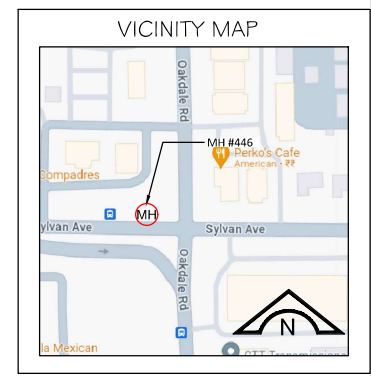
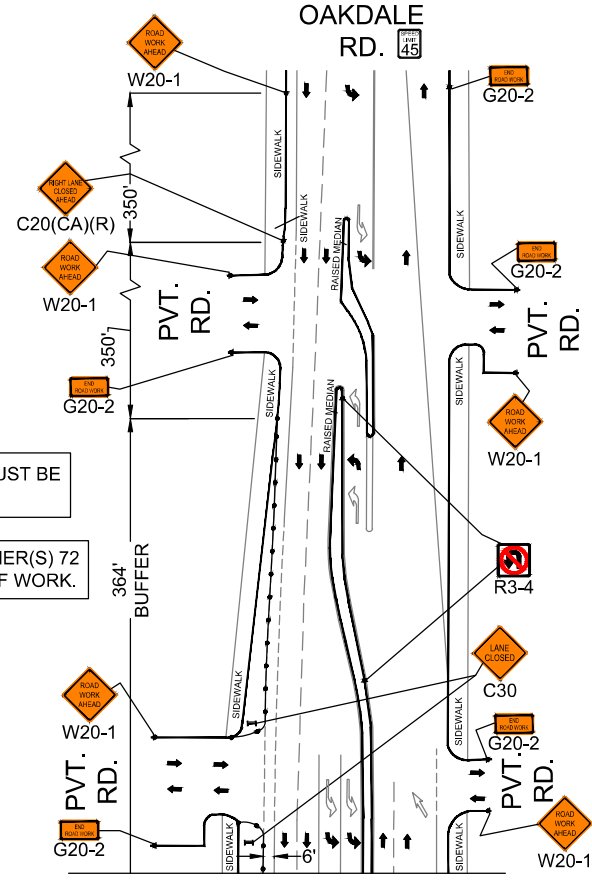











ACCESS TO DRIVEWAYS MUST BE MAINTAINED AT ALL TIMES.

CONTACT PROPERTY OWNER(S) 72 HOURS PRIOR TO START OF WORK.



MATCHLINE C
 SEE DWG #6 OF DWG #12

LEGEND:

	TYPE III BARRICADE W/SIGN (5'H x 4'W)		HIGH LEVEL WARNING DEVICE WITH SIGN (FLAGTREE) FLAGGER
	TYPE II BARRICADE W/O SIGN (3'H x 2'W)		FLAGGER
	28"(11cm) TRAFFIC CONES W/13"(5cm) REFLECTIVE SLEEVE FOR DAY/NIGHT USE OR DELINEATORS IF DAY USE ONLY		EXISTING DRIVEWAY
	TRAFFIC CONE WITH CLIP ON SIGN		TANSAT TOW AWAY NO STOPPING ANY TIME
	PROPOSED SIGN AND POST		WORK ZONE LIMITS
	SIGNALIZED INTERSECTION		DIRECTION OF TRAFFIC
	FLASHING ARROWBOARD		ETW EDGE OF TRAVELED WAY / FOG LINE
			FOC FACE OF CURB
			EOP EDGE OF PAVEMENT



CONST ARC	_____	COMP	_____
GEO/CO	UG-57		
EXCH.	MDSTCA05		
ENGR	TIM DAVIS	TEL	(209) 406-5808
ENGR ARC	VOKDLEC00		
TYPE OF CONST.	TCP		
RO/EST. NO.	A02CJN1	SCALE	1" = 60'
DWG.	8	OF	12
			PS04

2537 IVES ST.
 SYLVAN AVE. & ARIA WAY.
 MH #3 ACCESS
 WORK AREA 5 OF 6



ISSUE	DATE
0	9/11/24

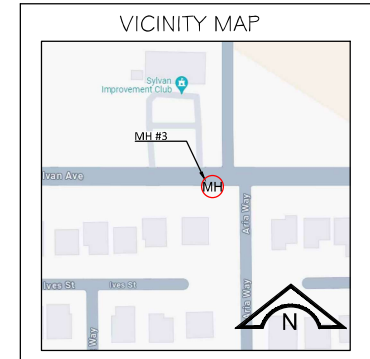
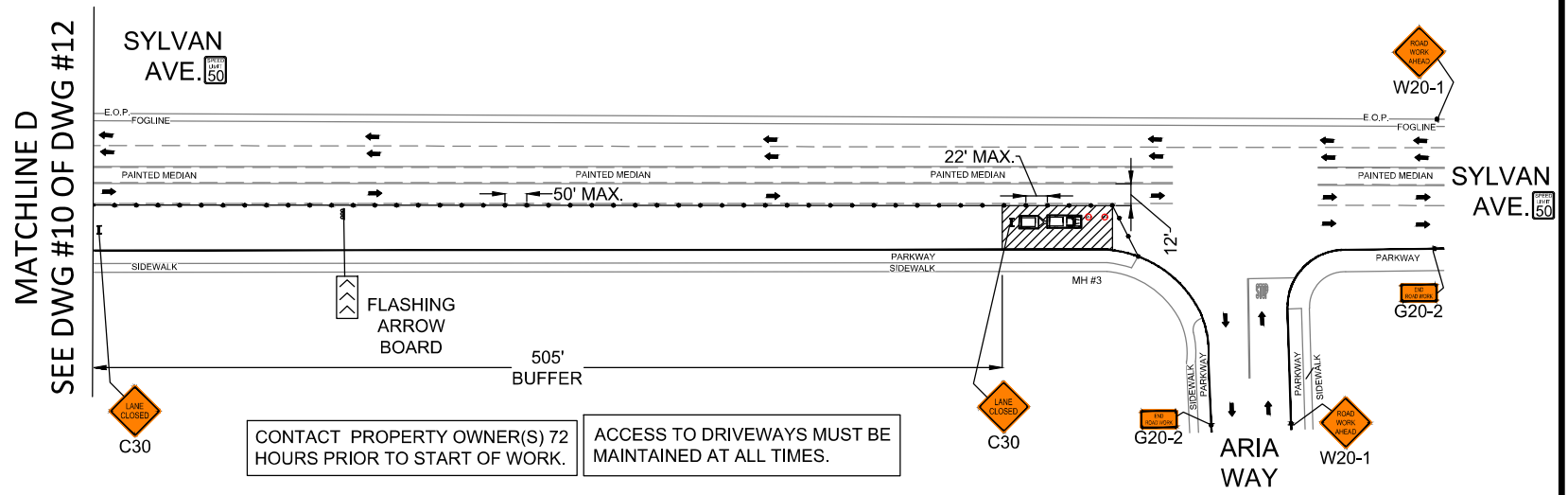

LEGEND:

	TYPE III BARRICADE W/SIGN (5'H x 4'W)		HIGH LEVEL WARNING DEVICE WITH SIGN (FLAGTREE) FLAGGER
	TYPE II BARRICADE W/O SIGN (3'H x 2'W)		EXISTING DRIVEWAY
	28" (11cm) TRAFFIC CONES W/13" (5cm) REFLECTIVE SLEEVE FOR DAY/NIGHT USE OR DELINEATORS IF DAY USE ONLY		TANSAT TOW AWAY NO STOPPING ANY TIME
	TRAFFIC CONE WITH CLIP ON SIGN		WORK ZONE LIMITS
	PROPOSED SIGN AND POST		DIRECTION OF TRAFFIC
	SIGNALIZED INTERSECTION		ETW EDGE OF TRAVELED WAY / FOG LINE
	FLASHING ARROWBOARD		FOC FACE OF CURB
			EOP EDGE OF PAVEMENT

CONST ARC _____ COMP _____

GEO/CO _____ UG-57

EXCH. _____ MDSTCA05

ENGR. JIM DAVIS TEL. (209) 406-5808

ENGR ARC _____ VOKDLEC00

TYPE OF CONST. _____ TCP

RO/EST. NO. _____ A02CJN1 SCALE 1" = 60'

DWG. 9 OF 12 P504

2514 IVES ST.
 SYLVAN AVE. & ARIA WAY.
 MH #3 ACCESS
 WORK AREA 5 OF 6



ISSUE	DATE
0	9/11/24

ACCESS TO DRIVEWAYS MUST BE MAINTAINED AT ALL TIMES.

CONTACT PROPERTY OWNER(S) 72 HOURS PRIOR TO START OF WORK.

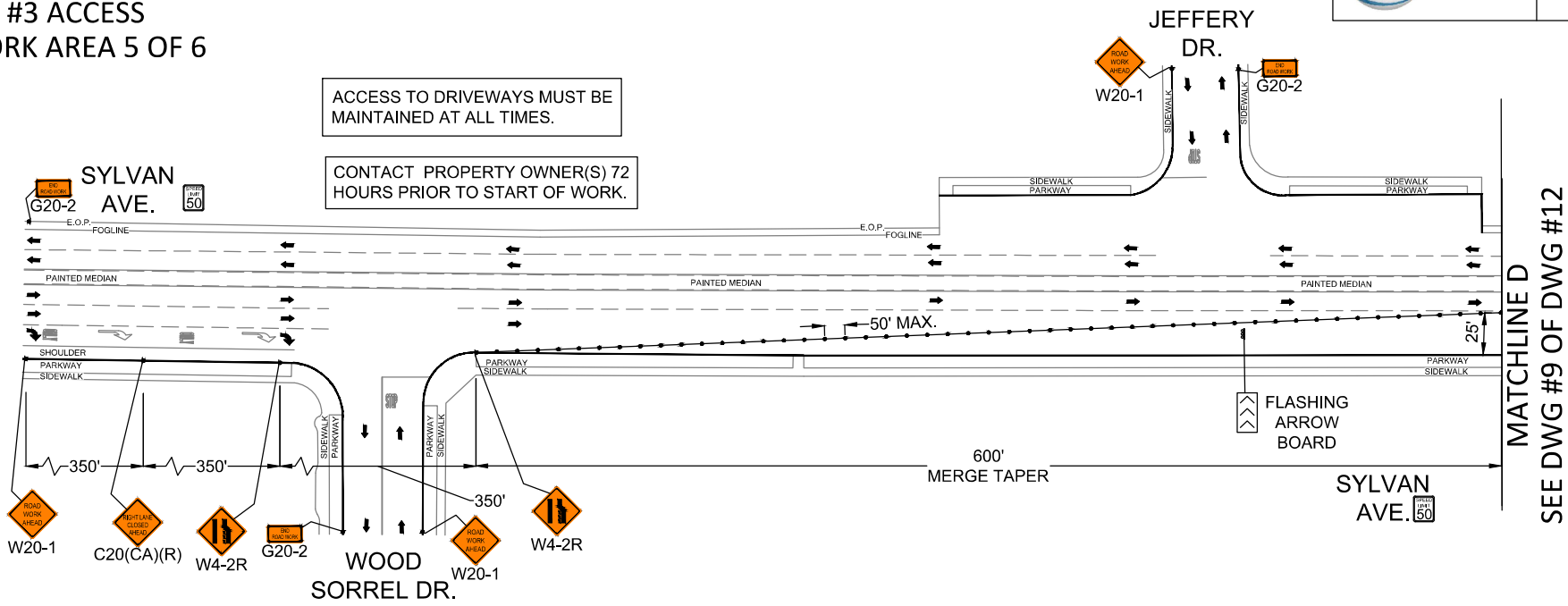

MATCHLINE D
SEE DWG #9 OF DWG #12

LEGEND:	
	TYPE III BARRICADE W/SIGN (5'H x 4'W)
	TYPE II BARRICADE W/O SIGN (3'H x 2'W)
	28" (11cm) TRAFFIC CONES W/13" (5cm) REFLECTIVE SLEEVE FOR DAY/NIGHT USE OR DELINEATORS IF DAY USE ONLY
	TRAFFIC CONE WITH CLIP ON SIGN
	PROPOSED SIGN AND POST
	SIGNALIZED INTERSECTION
	FLASHING ARROWBOARD
	HIGH LEVEL WARNING DEVICE WITH SIGN (FLAGTREE) FLAGGER
	EXISTING DRIVEWAY
	TANSAT TOW AWAY NO STOPPING ANY TIME
	WORK ZONE LIMITS
	DIRECTION OF TRAFFIC
	ETW EDGE OF TRAVELED WAY / FOG LINE
	FOC FACE OF CURB
	EOP EDGE OF PAVEMENT

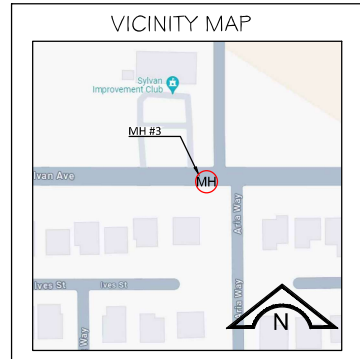

CONST ARC	_____	COMP	_____
GEO/CO	UG-57		
EXCH.	MDSTCA05		
ENGR	TIM DAVIS	TEL.	(209) 406-5808
ENGR ARC	VOKDLEC00		
TYPE OF CONST.			
TCP			
ROI/EST. NO.	A02CJN1	SCALE	1" = 60'
DWG.	10	OF	12
			PS04

2809 SYLVAN AVE.
 SYLVAN AVE. & JEFFERY DR.
 MH #2 ACCESS
 WORK AREA 6 OF 6



ISSUE	DATE
0	9/11/24

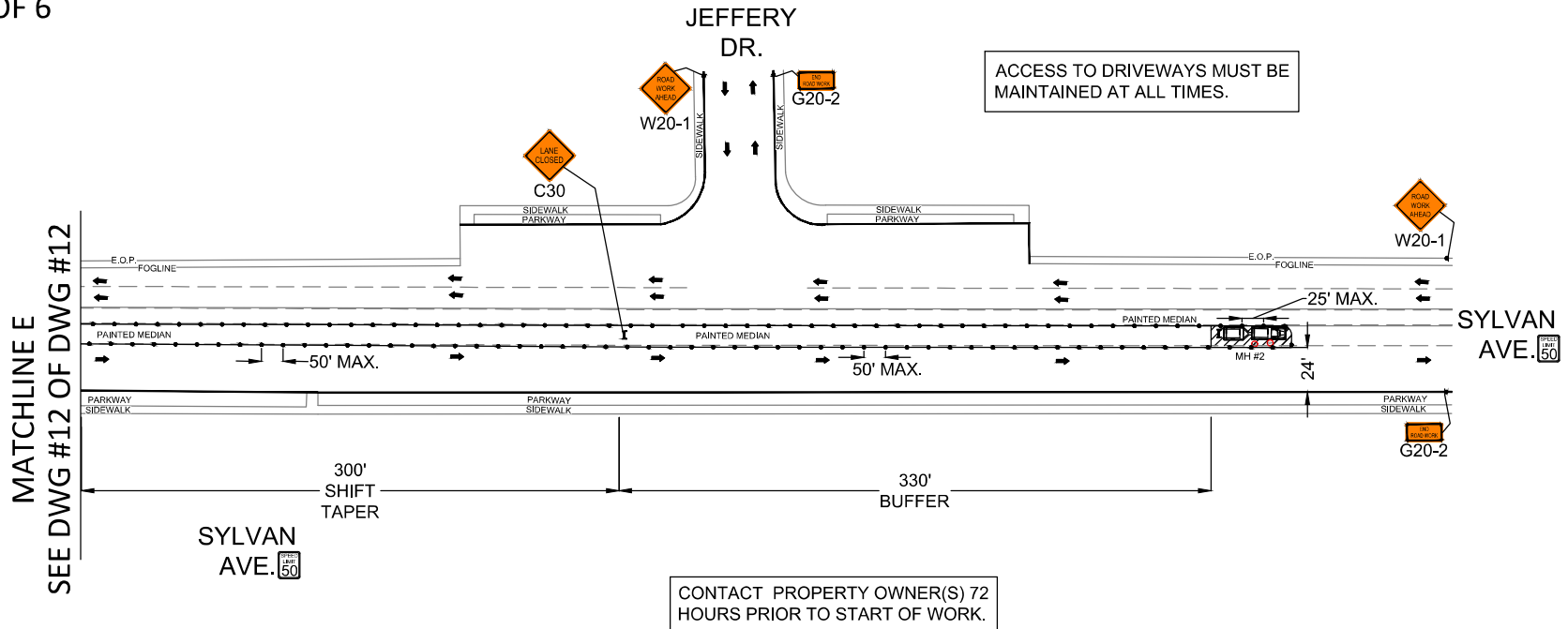

MATCHLINE E
SEE DWG #12 OF DWG #12

CONTACT PROPERTY OWNER(S) 72 HOURS PRIOR TO START OF WORK.

ACCESS TO DRIVEWAYS MUST BE MAINTAINED AT ALL TIMES.

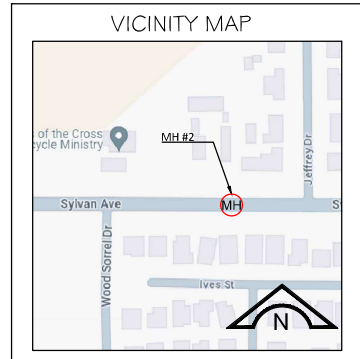

LEGEND:	
	TYPE III BARRICADE W/SIGN (5'H x 4'W)
	TYPE II BARRICADE W/O SIGN (3'H x 2'W)
	28"(11cm)TRAFFIC CONES W/13"(5cm) REFLECTIVE SLEEVE FOR DAY/NIGHT USE OR DELINEATORS IF DAY USE ONLY
	TRAFFIC CONE WITH CLIP ON SIGN
	PROPOSED SIGN AND POST
	SIGNALIZED INTERSECTION
	FLASHING ARROWBOARD
	HIGH LEVEL WARNING DEVICE WITH SIGN (FLAGTREE) FLAGGER
	EXISTING DRIVEWAY
	TANSAT TOW AWAY NO STOPPING ANY TIME
	WORK ZONE LIMITS
	DIRECTION OF TRAFFIC
	ETW EDGE OF TRAVELED WAY / FOG LINE
	FOC FACE OF CURB
	EOP EDGE OF PAVEMENT

CONST ARC	COMP
GEO/CO	UG-57
EXCH.	MDSTCA05
ENGR	TIM DAVIS TEL. (209) 406-5808
ENGR ARC	VOKDLEC00
TYPE OF CONST.	
TCP	
RO/EST. NO.	A02CJN1 SCALE 1" = 60'
DWG.	11 OF 12 P504

2809 SYLVAN AVE.
 SYLVAN AVE. & JEFFERY DR.
 MH #2 ACCESS
 WORK AREA 6 OF 6



ISSUE	DATE
0	9/11/24

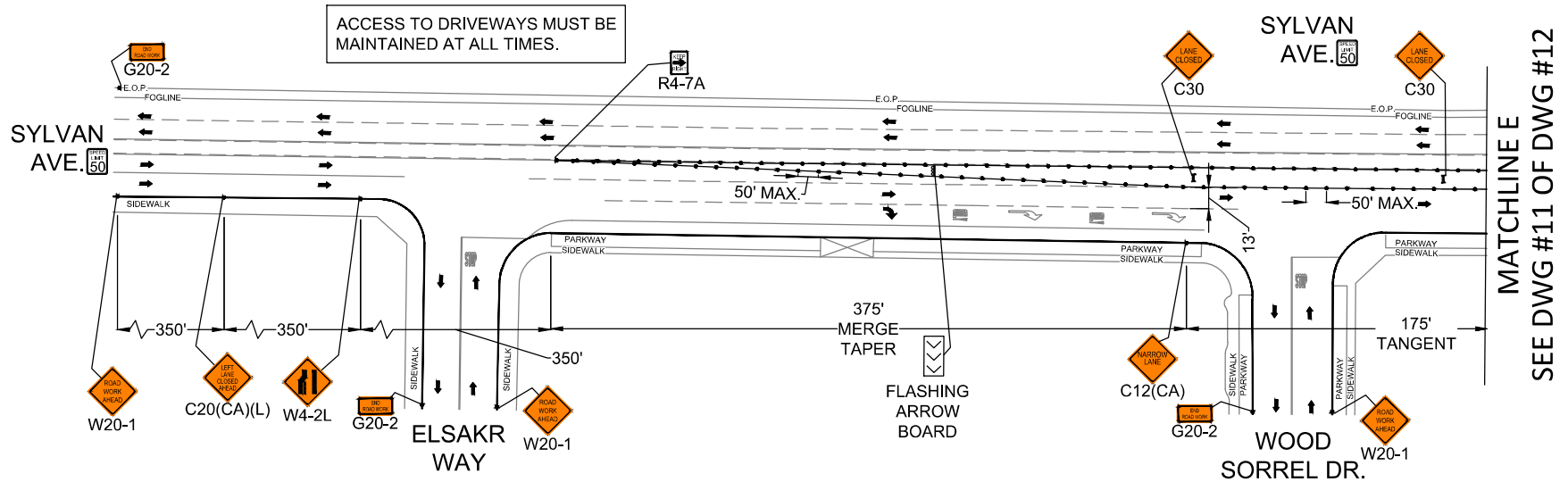

MATCHLINE E
SEE DWG #11 OF DWG #12

CONTACT PROPERTY OWNER(S) 72 HOURS PRIOR TO START OF WORK.

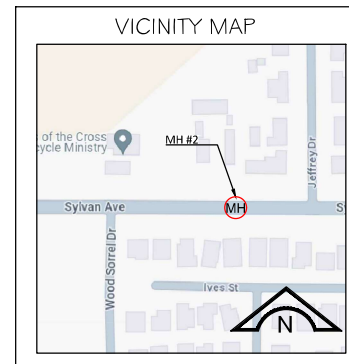

LEGEND:

	TYPE III BARRICADE W/SIGN (5'H x 4'W)		HIGH LEVEL WARNING DEVICE WITH SIGN (FLAGTREE) FLAGGER
	TYPE II BARRICADE W/O SIGN (3'H x 2'W)		EXISTING DRIVEWAY
	28"(11cm) TRAFFIC CONES W/13"(5cm) REFLECTIVE SLEEVE FOR DAY/NIGHT USE OR DELINEATORS IF DAY USE ONLY		TANSAT TOW AWAY NO STOPPING ANY TIME
	TRAFFIC CONE WITH CLIP ON SIGN		WORK ZONE LIMITS
	PROPOSED SIGN AND POST		DIRECTION OF TRAFFIC
	SIGNALIZED INTERSECTION		ETW EDGE OF TRAVELED WAY / FOG LINE
	FLASHING ARROWBOARD		FOC FACE OF CURB
			EOP EDGE OF PAVEMENT



CONST ARC	COMP
GEO/CO	UG-57
EXCH.	MDSTCA05
ENGR	TIM DAVIS TEL. (209) 406-5808
ENGR ARC	VOKDLEC00
TYPE OF CONST.	TCP
RO/EST. NO.	A02CJN1 SCALE 1" = 60'
DWG.	12 OF 12 P504