



Community Economic Development Department
Land Development Engineering
Standard Application

Permit Number: _____

Please provide all requested information. Incomplete applications will be rejected, resulting in possible delays to your project.

Project Name: _____ Application Date: _____

Site Address / APN: _____ Engineer's Estimate: _____

Permit Type:

- SIT [] Plan Check [] Maps / Lot Line Adjustment / Easement [] Will Serve / Outside Service Agrmt.
ENC [] Standard Encroachment (N) [] Utility Company (U) [] CIP Project Permit (CIP)
Sewer Cost Share (N) [] Subdivision Permit (S) [] CFD Work Permit (CFD)
Well / Excavation Intersecting Groundwater (W) [] Grading Permit (G)
WTS [] Sewer [] Water [] Both

Applicant:

** The applicant will be considered the primary point for all contact, and correspondence from the City unless other arrangements are made in writing.

Name/Company: _____ Contact Name: _____

Address: _____ City: _____ State/Zip: _____

Phone: _____ e-mail: _____

Owner:

Same as applicant: [] ** Corporate partnerships must provide a list of principles.

Name: _____ Phone: _____

Address: _____ City: _____ State/Zip: _____

Contractor / Designer:

Same as applicant: []

Name/Company: _____ Contact Name: _____

Address: _____ City: _____ State/Zip: _____

Phone: _____ e-mail: _____

Contractor License:

Insurance on file with LDE?: Y [] N [] If no, please provide complete contact info above.

City of Modesto: _____ State / Type: _____

Work / Project Description:

Site Area SF: _____ Existing Zoning: _____ # Proposed Units: _____

Building Area SF: _____ Proposed Zoning (if applicable): _____ # Proposed Lots: _____

Owner is Contractor (Flatwork Only): Y [] N [] Insurance Waivers attached: Y [] N []

Trenching W / L: _____ Paving W / L: _____

Duration of project?: _____ Estimated start date: _____

Work performed during City Construction Hours: Y [] N [] Work / Site Plan Attached: Y [] N [] Traffic Control Plans Attached: Y [] N []

Bill Inspections To: Applicant [] Owner [] Contractor [] Designer/Consultant []

Deposit type applications may either have a refund due or additional fees due after the Final Inspection and/or before Recordation can occur. You must provide the contact information to receive a refund. NO REFUNDS WILL BE GIVEN FOR BALANCES LESS THAN \$5.00

Deposit Refunds Send To: Applicant [] Owner [] Contractor [] Designer/Consultant []

Additional notes / comments:

AFFIDAVIT

If the owner is a trust, partnership, LLC, the signature shall be a corporate officer. Attach additional sheets if necessary.

I hereby certify that I am the applicant in the foregoing application, that I have read the foregoing application and know the content thereof and state that the same is true and correct to the best of my knowledge.

Handwritten signature: Lavell Ricks

Applicant (Signature)

Lavell Ricks

Applicant (Print Name)

I declare that I am the owner of the herein described property and that I have familiarized myself with this completed application and give consent to the action requested.

Owner (Signature)

Owner (Print Name)

**Community Economic Development Department
Land Development Engineering
Standard Application**

The area below is for Internal use only.

Plan Type:

_____ County Improvement Plans	_____ Off-Site Only
_____ Subdivision Map	_____ Parcel Map
_____ School Site	_____ Lot Line Adjustment

of Sets Submitted: _____

Other Departments to Review:

_____ Landscape-PR&N ()	_____ Water Backflow ()
_____ Planning-C&ED ()	_____ Storm Water-LDE ()
_____ Fire Prevention ()	_____ Consultant ()
_____ Water ()	_____ Sewer ()

Assigned To: _____

Print Test Supervisor Name	Phone Number	Date	LAN ID
Company Name (if third party)			<input type="checkbox"/> Verified acceptable plastic pipe surface temperature per TD-4138P-01
Make, Range, and Serial No. of Pressure Gauge			Date Last Calibrated
Size (in.)	WT(in.)/SDR	Length (ft.)	Description (Pipe Type, Manufacture, Date, Grade)
			Duration
			Start Time
			End Time
			Test Pressure (psig) ¹
Gauge Tap, Bypass, or other Pipe Pups not part of above			
Location	Test Supervisor LAN ID	Date	Duration
			Test Pressure (psig) ¹

1. Round to the nearest tenth of psig.

WELDING INSPECTED PER PG&E WELDING MANUAL TD-4160M

VISUAL	<input type="checkbox"/>
RADIOGRAPHIC	<input type="checkbox"/>
MAGNETIC PARTICLE	<input type="checkbox"/>
INSPECTOR	
DATE	

NOTE TO CONSTRUCTION
 PRIOR TO INSTALLING ALL GAS SERVICES, PLEASE REVIEW NEW GSR/GSD FOR SPECIFIC INSTRUCTIONS REGARDING EACH SERVICE.

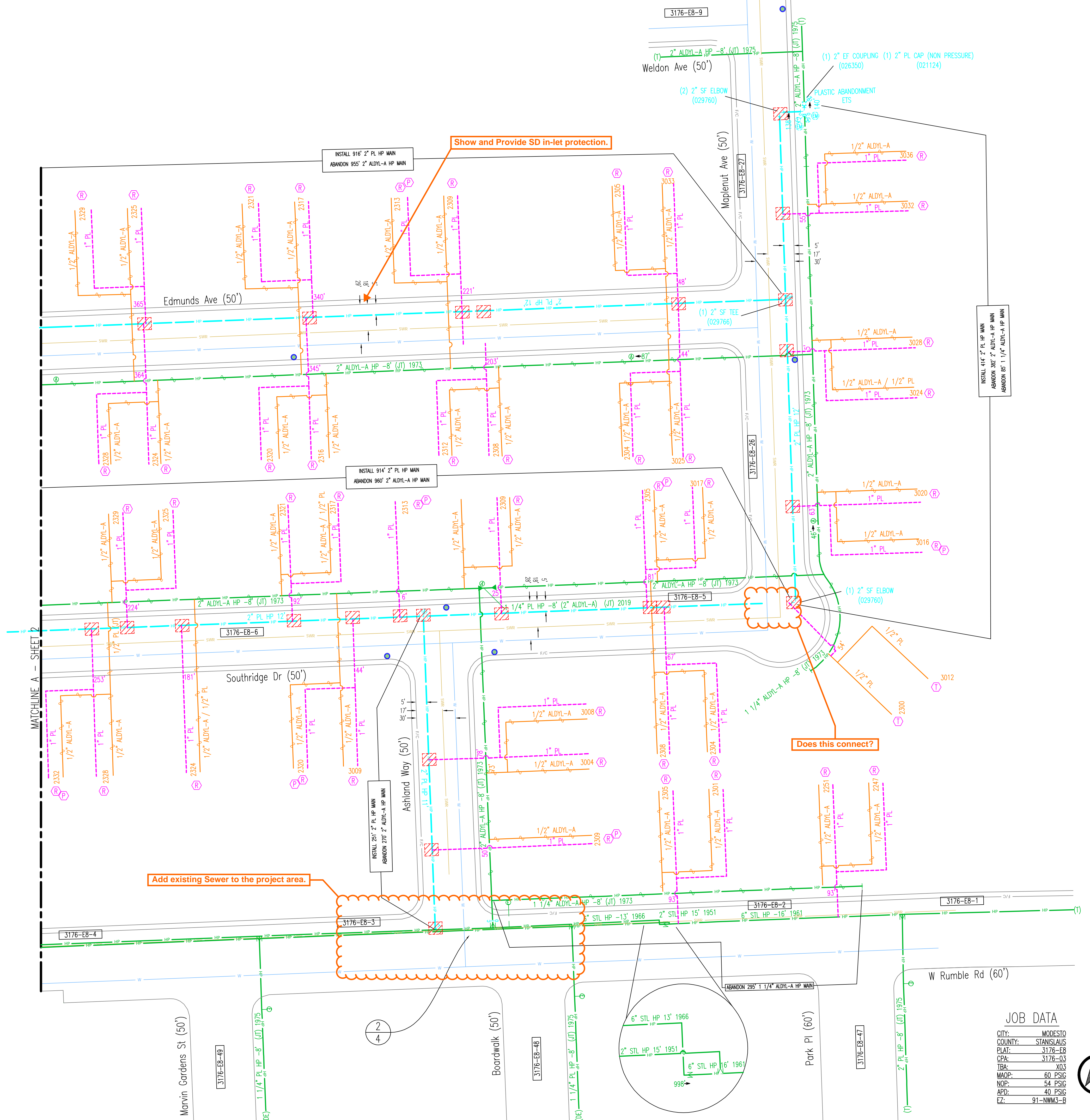

JOB DATA

CITY:	MODESTO
COUNTY:	STANISLAUS
PLAT:	3176-E8
CS#:	3176-E8
TBA:	X03
MAOP:	60 PSIG
NOP:	54 PSIG
APP:	40 PSIG
EZ:	91-NWM3-B



PACIFIC GAS AND ELECTRIC COMPANY
 ENGINEERING AND PLANNING DEPT.
 3580 E CALIFORNIA AVE
 FRESNO, CA 93725

EST: MATTHEW BRAUN (559) 263-5193
 ADE: TISHA CARDOZA (559) 378-6939
 SUPV: ROSA MARTINEZ-GARZA (415) 918-0654
 ENGR: JORDAN CONZALES (559) 864-0560
 ENGR: ISBRO SOLICHO (559) 239-9154
 NOTE: 1/22/2023 SCALE: T=40 DATE: 6/21/2023 SHEET: 3 OF 4 REV: 0

GAS CONSTRUCTION DRAWING
 140 - PLASTIC PIPE REPLACEMENT
 ASHLAND WAY & SOUTHRIDGE DR.
 MODESTO

NO.	DATE	DESCRIPTION	ORDER #	DWG	CHKD	SUPV	APPD

REVISIONS

0 1 2 3 4 5 6 INCH

0 1 2 3 4 5 6 INCH

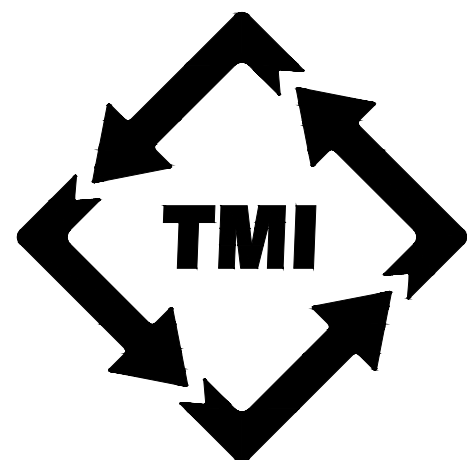

**TRAFFIC
MANAGEMENT**
I N C O R P O R A T E D

PG&E

GENERAL NOTES

- 1 THIS PLAN CONFORMS TO THE CA MUTCD, LATEST EDITION.
- 2 THE LOCATION OF THE SIGNS SHOWN ON THE PLAN ARE GUIDELINES AND THE ACTUAL LOCATION WILL DEPEND UPON ALIGNMENT, GRADE, LOCATION OF THE STREET INTERSECTIONS, AND 85TH PERCENTILE SPEED.
- 3 NOTIFY LOCAL LAW ENFORCEMENT, FIRE, AND AMBULANCE COMPANIES WITHIN 72 HOURS BEFORE CONSTRUCTION BEGINS. KEEP OPEN ACCESS FOR EMERGENCY VEHICLES AT ALL TIMES.
- 4 CONTINUAL MONITORING AND MAINTENANCE OF THE TRAFFIC CONTROL ZONE WILL BE IMPLEMENTED FOR THE PURPOSE OF MAINTAINING EMERGENCY ACCESS, AND TO PROVIDE ACCOMMODATIONS FOR PEDESTRIANS, BICYCLE TRAFFIC AND THE DISABLED.
- 5 PROPERLY TRAINED TRAFFIC CONTROLLERS, PROPER DEVICES, & PROPER USE OF THE DEVICES ARE REQUIRED AT ALL TIMES.
- 6 ALL SIGNS IMPLEMENTED WILL ONLY BE VIEWABLE WHEN IN USE, OTHERWISE ALL WARNING DEVICES ARE TO BE TAKEN DOWN OR COVERED.
- 7 NOTHING WILL BE ALLOWED IN BUFFER/TRANSITION AREA(S) AT ANY TIME.
- 8 ALL CONFLICTING MARKINGS ARE TO BE REMOVED FOR PROJECTS THAT LAST THREE (3) CONTINUOUS DAYS OR LONGER.
- 9 ALL SIGNAGE AND CHANNELIZING DEVICES MUST BE RETROREFLECTIVE OR ILLUMINATED DURING THE NIGHT. MINIMUM VISIBILITY SHALL BE 1000 FEET.
- 10 ONLY ONE SIDEWALK WILL BE CLOSED AT A TIME. PEDESTRIAN AND DISABLED ACCESS TO BE MAINTAINED PER CA MUTCD STANDARDS.
- 11 CONTACT UNDERGROUND SERVICE ALERT (USA) 48 HOURS PRIOR TO ANY EXCAVATION FOR POTENTIAL UTILITY CONFLICTS.

**VARIOUS
LOCATIONS**

RECOMMENDED ADVANCE WARNING SIGN SPACING TABLE

(CA MUTCD 2014, LATEST EDITION, TABLE 6C-1. SEE TABLE FOR ADDITIONAL DETAILS)

ROAD TYPE	DISTANCE BETWEEN SIGNS (FT)		
	A	B	C
URBAN - 25 MPH OR LESS	100	100	100
URBAN - 30 MPH TO 40 MPH	250	250	250
URBAN - 45 MPH AND ABOVE	350	350	350
RURAL	500	500	500
EXPRESSWAY / FREEWAY	1000	1500	2640

LEGEND

- | | |
|------------------------------------|------------------------------|
| - WORK AREA | - TYPE-III BARRICADE W/ SIGN |
| - FLASHING ARROW SIGN (FAS) | - TYPE-II BARRICADE W/ SIGN |
| - FLAGGER WITH RADIO COMMUNICATION | - ADA BARRICADE W/ SIGN |
| - EXISTING SIGN | - CHANNELIZATION DEVICE |
| | - SIGN |

ADDRESS

**ASHLAND WAY & SOUTHRIDGE DR,
MODESTO**

WORK AREA TRAFFIC CONTROL: ASHLAND WAY & SOUTHRIDGE DR

CONTACT: LAVELL RICKS
 CONTACT: (559) 645-2170
 JOB NUMBER: 398213 PLAN#: 82114
 PM#: 35315618
 COVER SHEET SIZE: B SCALE: N.T.S.
 DATE: 08/04/23 PREPARED BY: VM

TRAFFIC MANAGEMENT, INC.

California · Great Lakes · New York
 800.763.3999
 www.trafficmanagement.com
 Traffic Control Services - Sales & Rentals
 Permits & Consulting - Engineering - Training
C31 # 785804

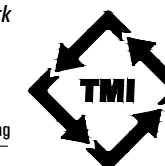

ALL DRIVEWAYS TO REMAIN OPEN UNLESS OTHERWISE INDICATED.

FLAGGERS TO ASSIST WITH PEDESTRIAN TRAFFIC.

POST TEMPORARY "NO PARKING" IN ALL AREAS AFFECTED BY THE WORK AREA 72 HRS PRIOR TO WORK. NOTIFY ALL AFFECTED BUSINESSES/RESIDENTS.

PHASE 1

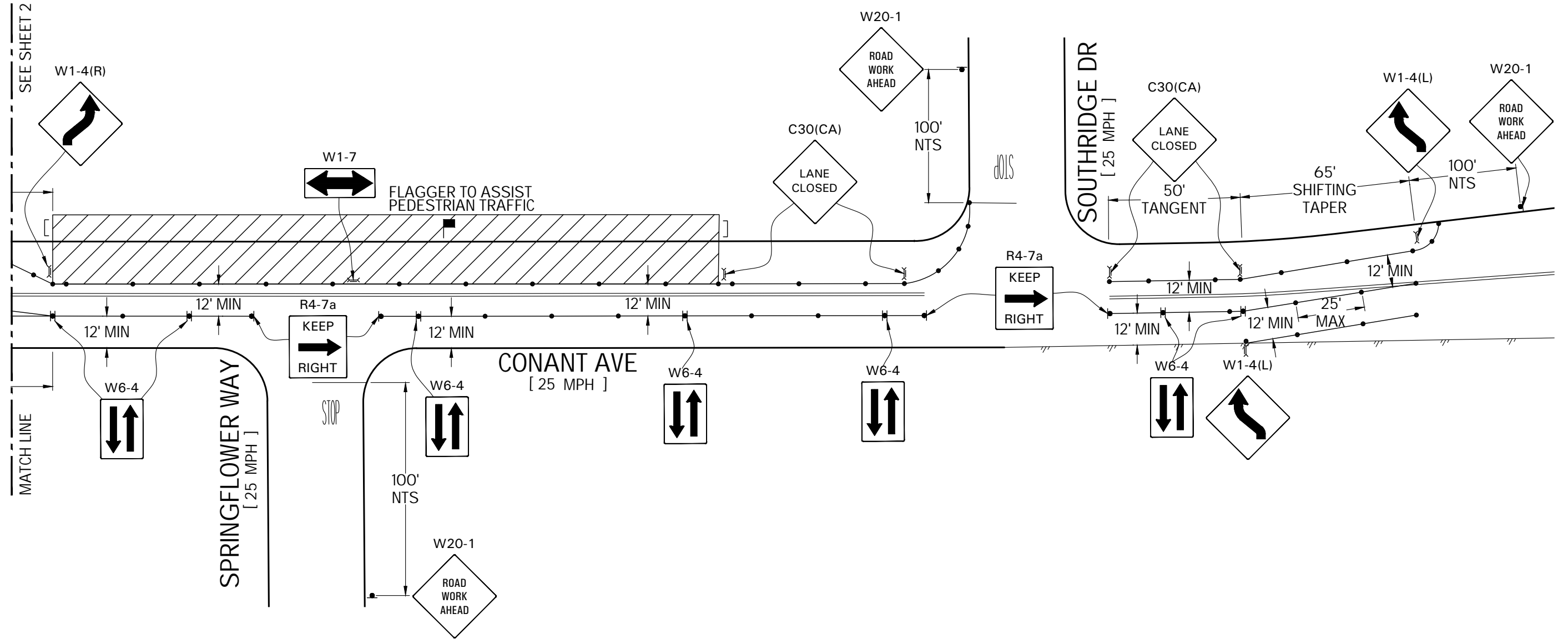

LEGEND		ADDRESS	WORK AREA TRAFFIC CONTROL: ASHLAND WAY & SOUTHRIDGE DR	
- WORK AREA	- TYPE-III BARRICADE W/ SIGN	ASHLAND WAY & SOUTHRIDGE DR, MODESTO	CONTACT: LAVELL RICKS	
- FLASHING ARROW SIGN (FAS)	- TYPE-II BARRICADE W/ SIGN		CONTACT: (559) 645-2170	
- FLAGGER WITH RADIO COMMUNICATION	- ADA BARRICADE W/ SIGN		JOB NUMBER: 398213	PLAN#: 82114
- EXISTING SIGN	- CHANNELIZATION DEVICE		PM#: 35315618	
	- SIGN		SHEET 1 OF 35	SCALE: 1"=40'
			DATE: 08/04/23	PREPARED BY: VM

TRAFFIC MANAGEMENT, INC.
 California · Great Lakes · New York
 800.763.3999
 www.trafficmanagement.com
 Traffic Control Services - Sales & Rentals
 Permits & Consulting - Engineering - Training
C31 # 785804



PHASE 1

ALL DRIVEWAYS TO REMAIN OPEN UNLESS OTHERWISE INDICATED.

FLAGGERS TO ASSIST WITH PEDESTRIAN TRAFFIC.

POST TEMPORARY "NO PARKING" IN ALL AREAS AFFECTED BY THE WORK AREA 72 HRS PRIOR TO WORK. NOTIFY ALL AFFECTED BUSINESSES/RESIDENTS.

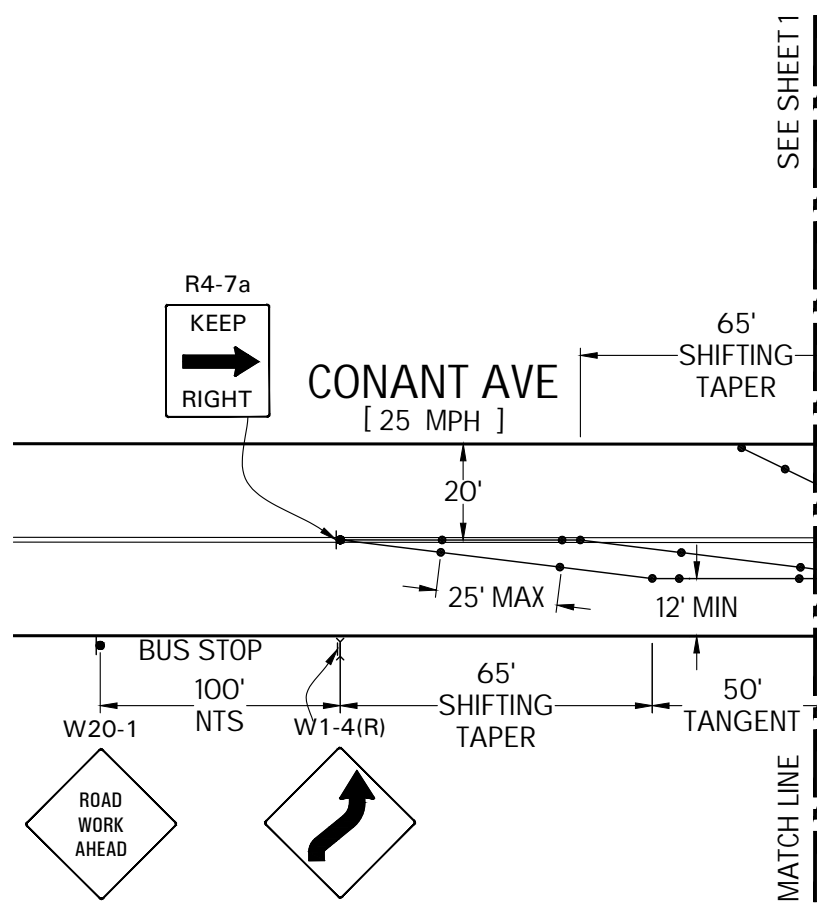

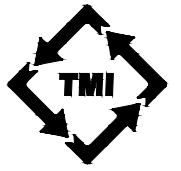
LEGEND		ADDRESS	WORK AREA TRAFFIC CONTROL: ASHLAND WAY & SOUTHRIDGE DR	
- WORK AREA	- TYPE-III BARRICADE W/ SIGN	ASHLAND WAY & SOUTHRIDGE DR, MODESTO	CONTACT: LAVELL RICKS	
- FLASHING ARROW SIGN (FAS)	- TYPE-II BARRICADE W/ SIGN		CONTACT: (559) 645-2170	
- FLAGGER WITH RADIO COMMUNICATION	- ADA BARRICADE W/ SIGN		JOB NUMBER: 398213	PLAN#: 82114
- EXISTING SIGN	- CHANNELIZATION DEVICE		PM#: 35315618	SHEET 2 OF 35 SIZE: B SCALE: 1"=40'
	- SIGN		DATE: 08/04/23	PREPARED BY: VM
			TRAFFIC MANAGEMENT, INC. California · Great Lakes · New York 800.763.3999 www.trafficmanagement.com Traffic Control Services - Sales & Rentals Permits & Consulting - Engineering - Training C31 # 785804 	

ALL DRIVEWAYS TO REMAIN OPEN UNLESS OTHERWISE INDICATED.

FLAGGERS TO ASSIST WITH PEDESTRIAN TRAFFIC.

POST TEMPORARY "NO PARKING" IN ALL AREAS AFFECTED BY THE WORK AREA 72 HRS PRIOR TO WORK. NOTIFY ALL AFFECTED BUSINESSES/RESIDENTS.

PHASE 2

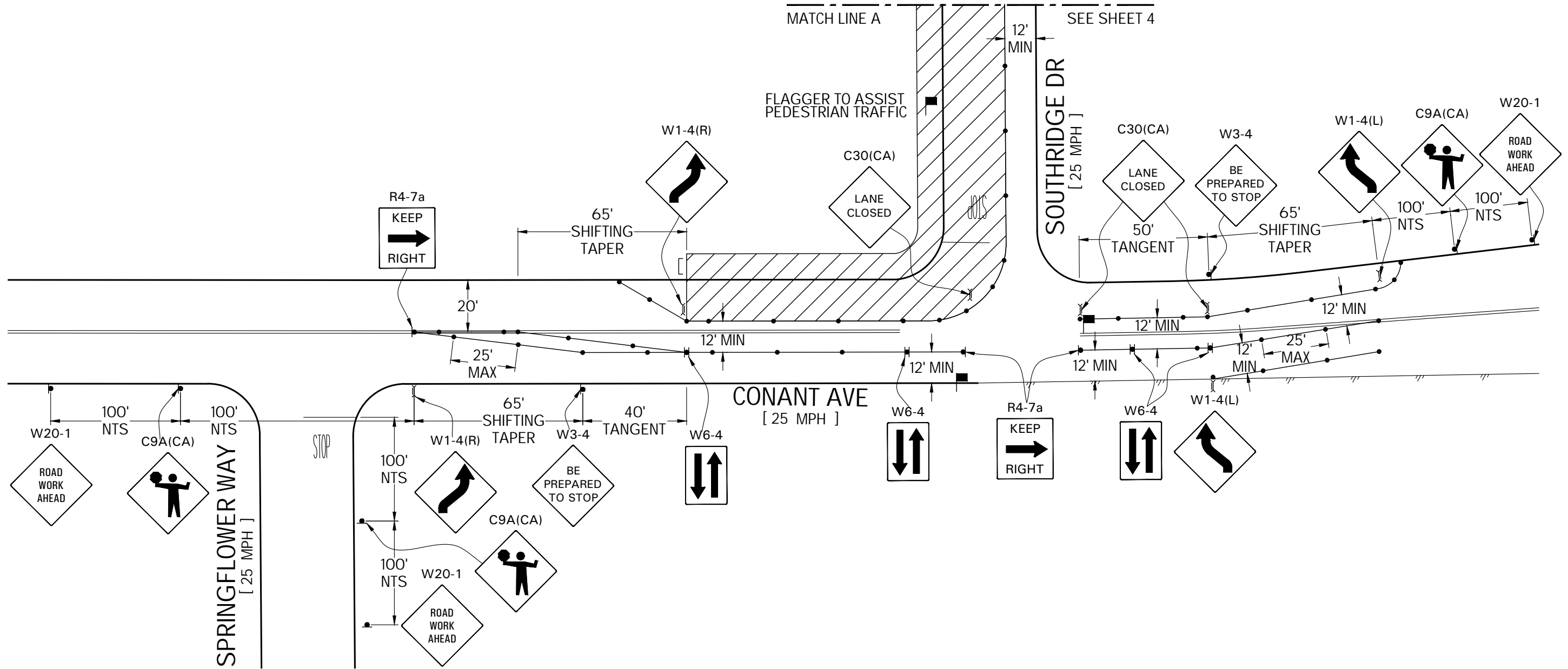

LEGEND		ADDRESS	WORK AREA TRAFFIC CONTROL: ASHLAND WAY & SOUTHRIDGE DR	
- WORK AREA	- TYPE-III BARRICADE W/ SIGN	ASHLAND WAY & SOUTHRIDGE DR, MODESTO	CONTACT: LAVELL RICKS	
- FLASHING ARROW SIGN (FAS)	- TYPE-II BARRICADE W/ SIGN		CONTACT: (559) 645-2170	
- FLAGGER WITH RADIO COMMUNICATION	- ADA BARRICADE W/ SIGN		JOB NUMBER: 398213	PLAN#: 82114
- EXISTING SIGN	- CHANNELIZATION DEVICE		PM#: 35315618	
	- SIGN		SHEET 3 OF 35	SCALE: 1"=40'
			DATE: 08/04/23	PREPARED BY: VM

TRAFFIC MANAGEMENT, INC.
 California · Great Lakes · New York
 800.763.3999
 www.trafficmanagement.com
 Traffic Control Services - Sales & Rentals
 Permits & Consulting - Engineering - Training
C31 # 785804



PHASE 2

ALL DRIVEWAYS TO REMAIN OPEN UNLESS OTHERWISE INDICATED.

FLAGGERS TO ASSIST WITH PEDESTRIAN TRAFFIC.

POST TEMPORARY "NO PARKING" IN ALL AREAS AFFECTED BY THE WORK AREA 72 HRS PRIOR TO WORK. NOTIFY ALL AFFECTED BUSINESSES/RESIDENTS.

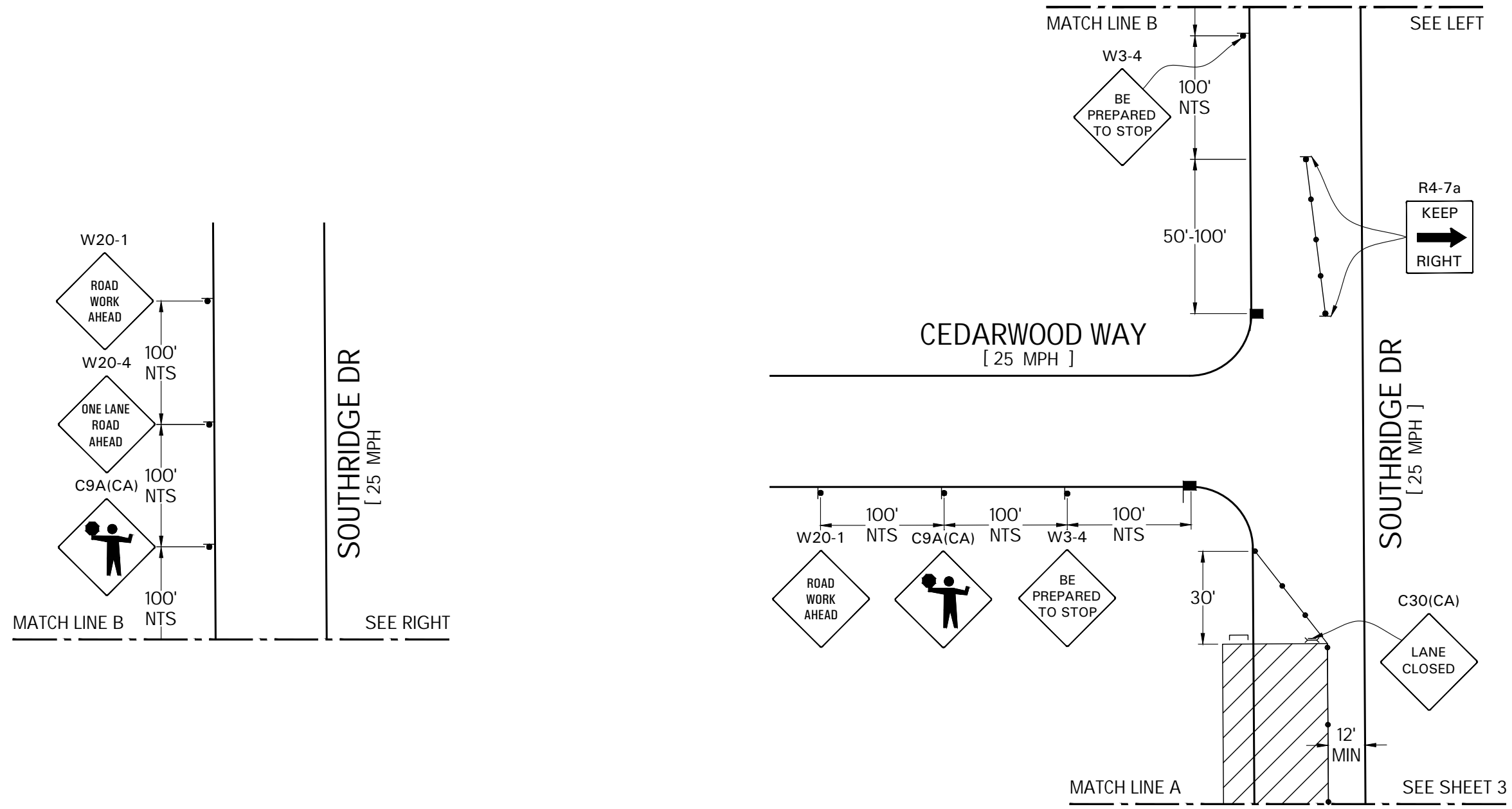

LEGEND		ADDRESS	WORK AREA TRAFFIC CONTROL: ASHLAND WAY & SOUTHRIDGE DR	
- WORK AREA	- TYPE-III BARRICADE W/ SIGN	ASHLAND WAY & SOUTHRIDGE DR, MODESTO	CONTACT: LAVELL RICKS	
- FLASHING ARROW SIGN (FAS)	- TYPE-II BARRICADE W/ SIGN		CONTACT: (559) 645-2170	
- FLAGGER WITH RADIO COMMUNICATION	- ADA BARRICADE W/ SIGN		JOB NUMBER: 398213	PLAN#: 82114
- EXISTING SIGN	- CHANNELIZATION DEVICE		PM#: 35315618	
	- SIGN		SHEET 4 OF 35	SCALE: 1"=40'
			DATE: 08/04/23	PREPARED BY: VM
			TRAFFIC MANAGEMENT, INC. <i>California · Great Lakes · New York</i> 800.763.3999 www.trafficmanagement.com <small>Traffic Control Services - Sales & Rentals Permits & Consulting - Engineering - Training</small> C31 # 785804	

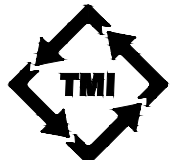

ALL DRIVEWAYS TO REMAIN OPEN UNLESS OTHERWISE INDICATED.

FLAGGERS TO ASSIST WITH PEDESTRIAN TRAFFIC.

POST TEMPORARY "NO PARKING" IN ALL AREAS AFFECTED BY THE WORK AREA 72 HRS PRIOR TO WORK. NOTIFY ALL AFFECTED BUSINESSES/RESIDENTS.

PHASE 3

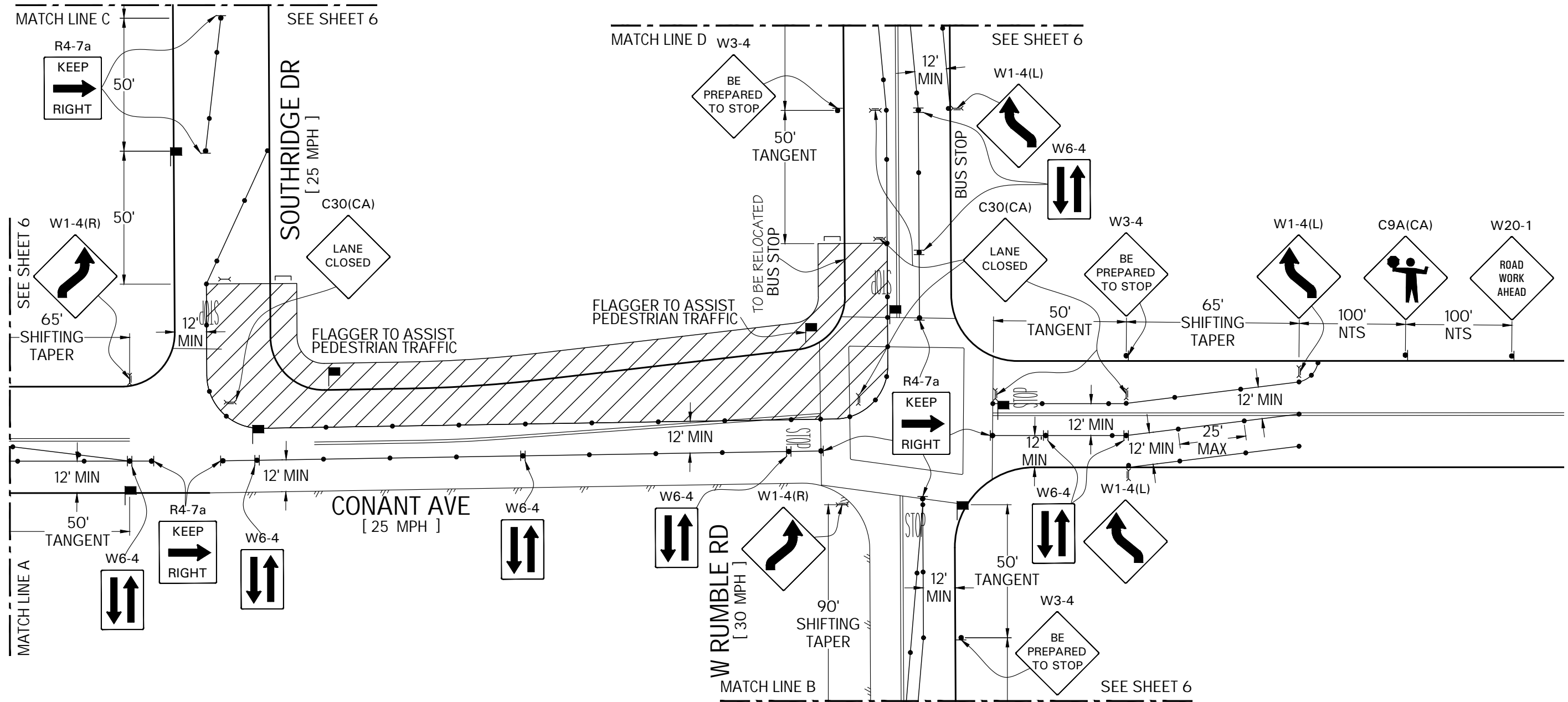

LEGEND		ADDRESS	WORK AREA TRAFFIC CONTROL: ASHLAND WAY & SOUTHRIDGE DR	
- WORK AREA	- TYPE-III BARRICADE W/ SIGN	ASHLAND WAY & SOUTHRIDGE DR, MODESTO	CONTACT: LAVELL RICKS	
- FLASHING ARROW SIGN (FAS)	- TYPE-II BARRICADE W/ SIGN		CONTACT: (559) 645-2170	
- FLAGGER WITH RADIO COMMUNICATION	- ADA BARRICADE W/ SIGN		JOB NUMBER: 398213	PLAN#: 82114
- EXISTING SIGN	- CHANNELIZATION DEVICE		PM#: 35315618	SHEET 5 OF 35
	- SIGN		DATE: 08/04/23	SCALE: 1"=40'
				PREPARED BY: VM

TRAFFIC MANAGEMENT, INC.
 California · Great Lakes · New York
 800.763.3999
 www.trafficmanagement.com
 Traffic Control Services · Sales & Rentals
 Permits & Consulting · Engineering · Training
C31 # 785804



PHASE 3

ALL DRIVEWAYS TO REMAIN OPEN UNLESS OTHERWISE INDICATED.

FLAGGERS TO ASSIST WITH PEDESTRIAN TRAFFIC.

POST TEMPORARY "NO PARKING" IN ALL AREAS AFFECTED BY THE WORK AREA 72 HRS PRIOR TO WORK. NOTIFY ALL AFFECTED BUSINESSES/RESIDENTS.

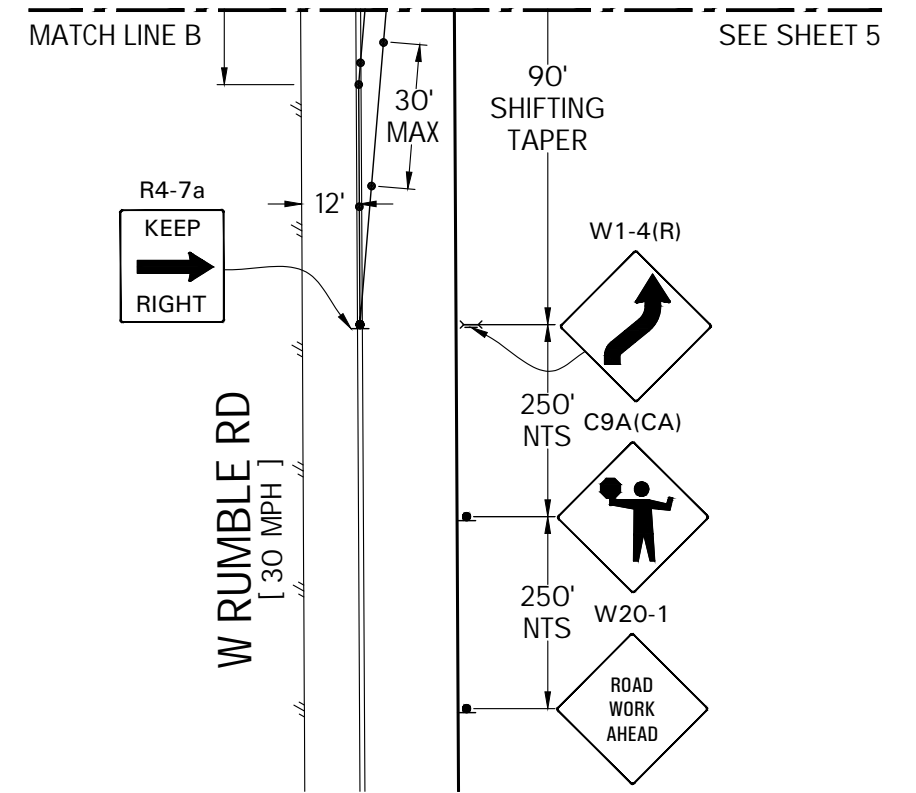
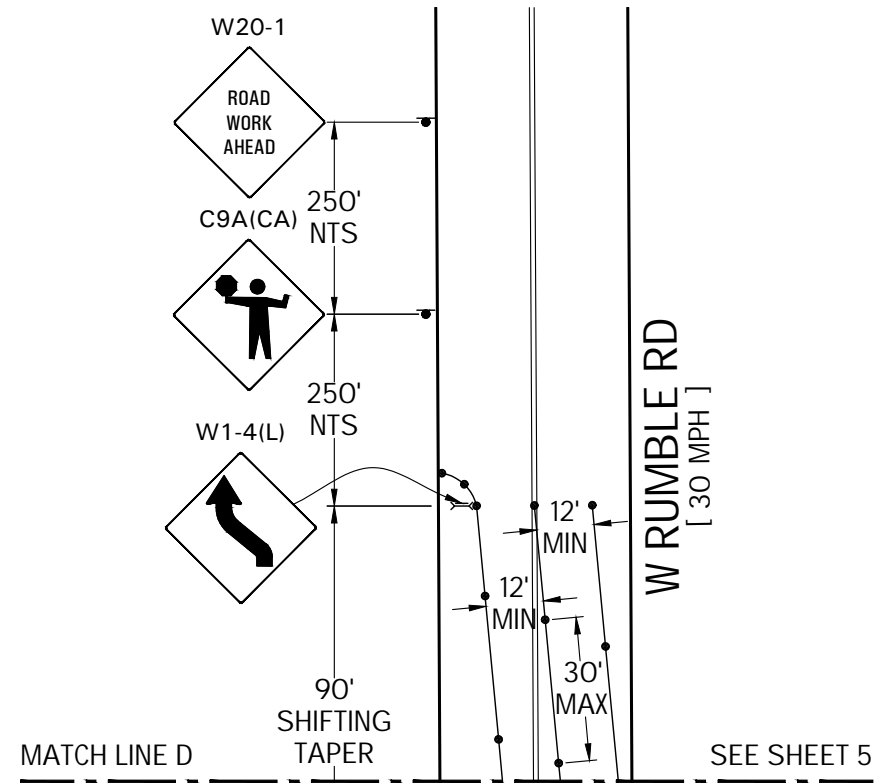
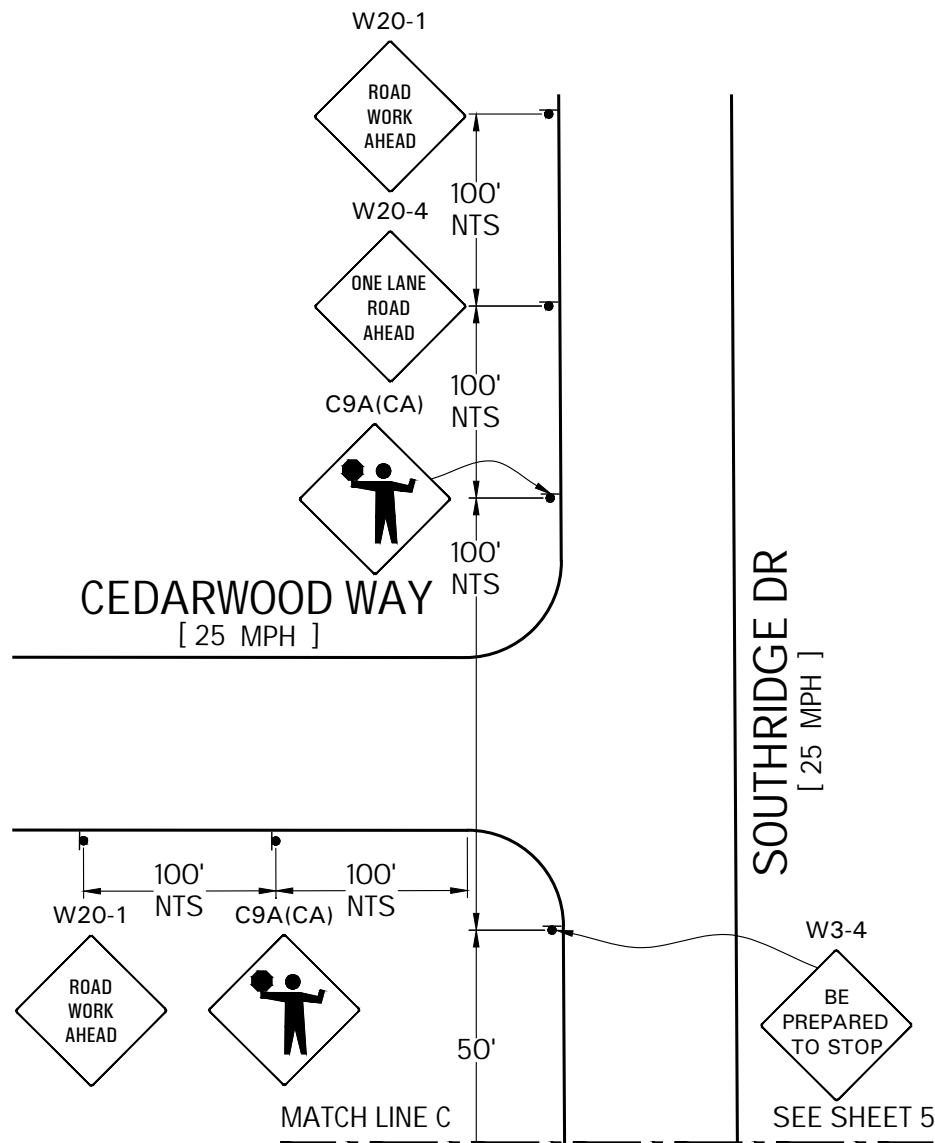

LEGEND		ADDRESS	WORK AREA TRAFFIC CONTROL: ASHLAND WAY & SOUTHRIDGE DR
- WORK AREA	- TYPE-III BARRICADE W/ SIGN	ASHLAND WAY & SOUTHRIDGE DR, MODESTO	CONTACT: LAVELL RICKS
- FLASHING ARROW SIGN (FAS)	- TYPE-II BARRICADE W/ SIGN		CONTACT: (559) 645-2170
- FLAGGER WITH RADIO COMMUNICATION	- ADA BARRICADE W/ SIGN		JOB NUMBER: 398213 PLAN#: 82114
- EXISTING SIGN	- CHANNELIZATION DEVICE		PM#: 35315618
	- SIGN		SHEET 6 OF 35 SIZE: B SCALE: 1"=40'
			DATE: 08/04/23 PREPARED BY: VM

TRAFFIC MANAGEMENT, INC.
California · Great Lakes · New York
800.763.3999
www.trafficmanagement.com
 Traffic Control Services - Sales & Rentals
 Permits & Consulting - Engineering - Training
C31 # 785804



ALL DRIVEWAYS TO REMAIN OPEN UNLESS OTHERWISE INDICATED.

FLAGGERS TO ASSIST WITH PEDESTRIAN TRAFFIC.

POST TEMPORARY "NO PARKING" IN ALL AREAS AFFECTED BY THE WORK AREA 72 HRS PRIOR TO WORK. NOTIFY ALL AFFECTED BUSINESSES/RESIDENTS.

PHASE 4

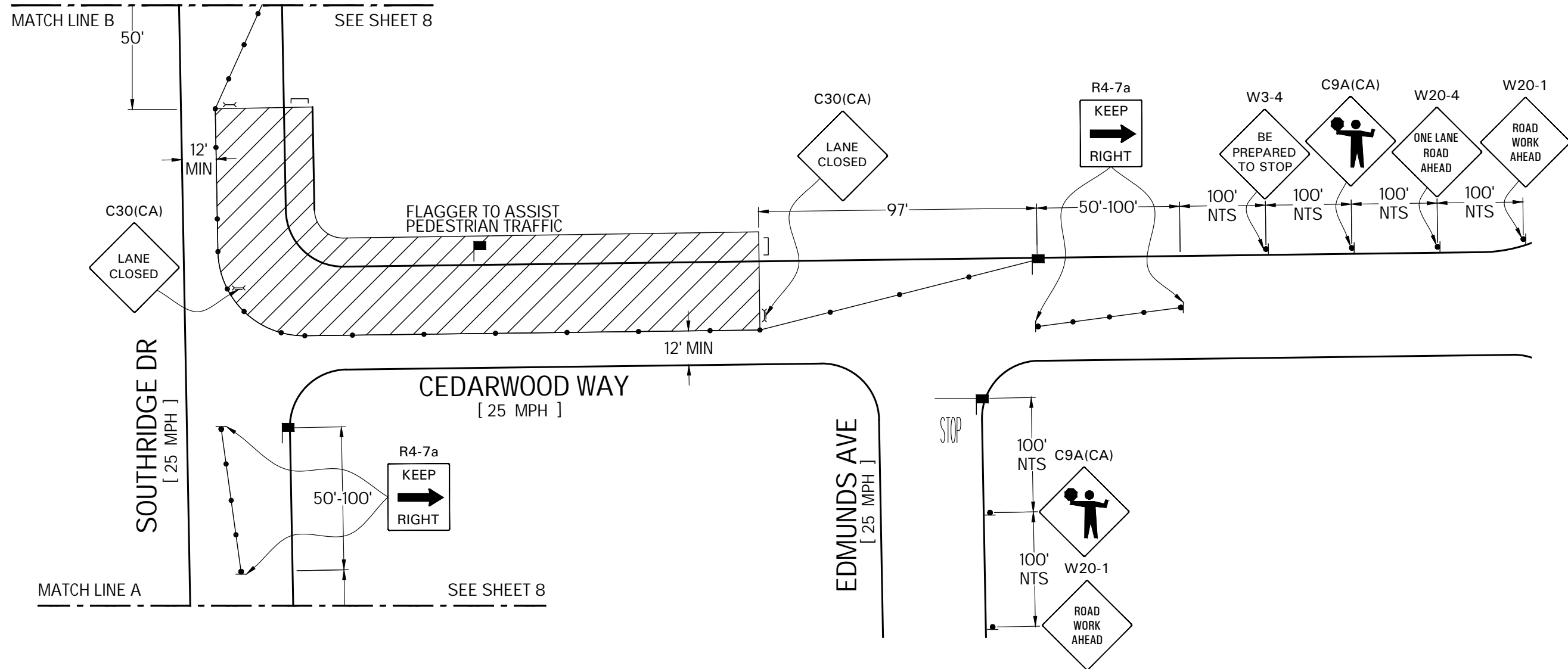

LEGEND		ADDRESS	WORK AREA TRAFFIC CONTROL: ASHLAND WAY & SOUTHRIDGE DR
- WORK AREA	- TYPE-III BARRICADE W/ SIGN	ASHLAND WAY & SOUTHRIDGE DR, MODESTO	CONTACT: LAVELL RICKS
- FLASHING ARROW SIGN (FAS)	- TYPE-II BARRICADE W/ SIGN		CONTACT: (559) 645-2170
- FLAGGER WITH RADIO COMMUNICATION	- ADA BARRICADE W/ SIGN		JOB NUMBER: 398213
- EXISTING SIGN	- CHANNELIZATION DEVICE		PLAN#: 82114
	- SIGN		PM#: 35315618
			SHEET 7 OF 35 SIZE: B SCALE: 1"=40'
			DATE: 08/04/23 PREPARED BY: VM
			TRAFFIC MANAGEMENT, INC. <i>California · Great Lakes · New York</i> 800.763.3999 www.trafficmanagement.com <small>Traffic Control Services - Sales & Rentals Permits & Consulting - Engineering - Training</small> C31 # 785804

ALL DRIVEWAYS TO REMAIN OPEN UNLESS OTHERWISE INDICATED.

FLAGGERS TO ASSIST WITH PEDESTRIAN TRAFFIC.

POST TEMPORARY "NO PARKING" IN ALL AREAS AFFECTED BY THE WORK AREA 72 HRS PRIOR TO WORK. NOTIFY ALL AFFECTED BUSINESSES/RESIDENTS.

PHASE 4

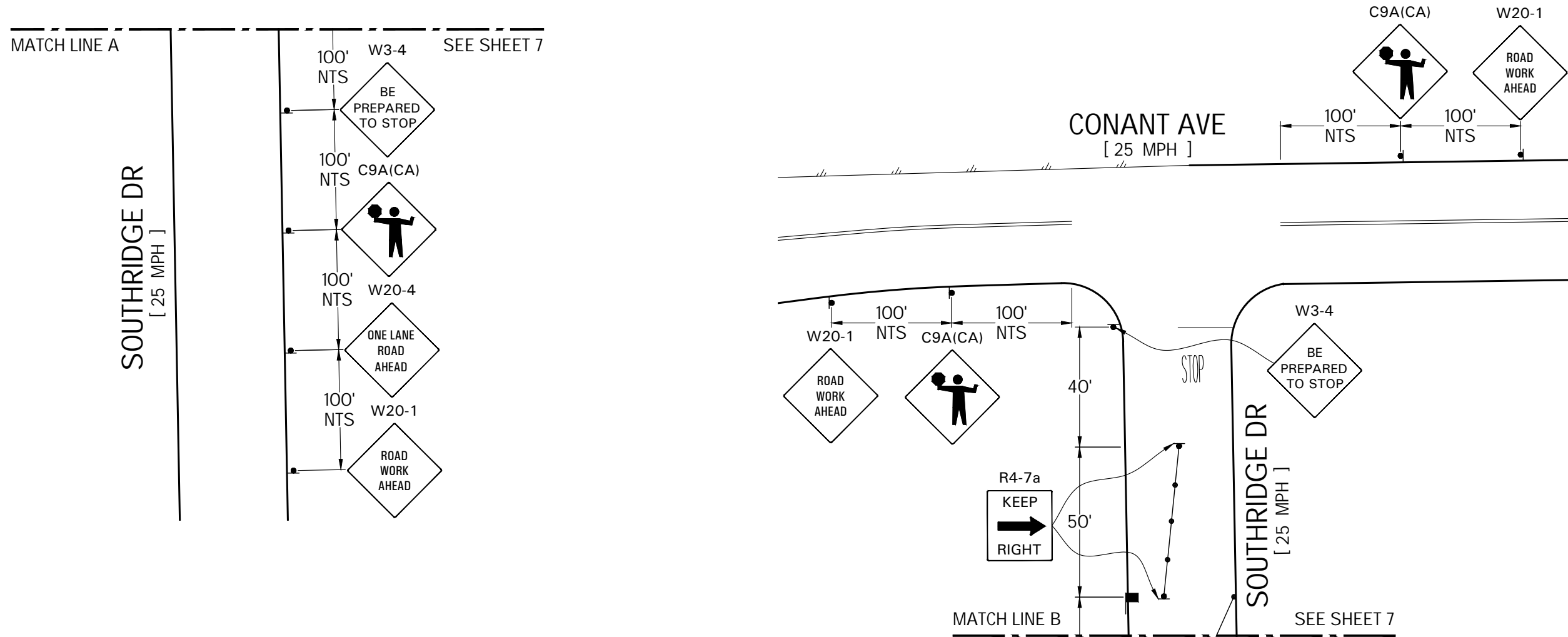

LEGEND		ADDRESS	WORK AREA TRAFFIC CONTROL: ASHLAND WAY & SOUTHRIDGE DR	
- WORK AREA	- TYPE-III BARRICADE W/ SIGN	ASHLAND WAY & SOUTHRIDGE DR, MODESTO	CONTACT: LAVELL RICKS	
- FLASHING ARROW SIGN (FAS)	- TYPE-II BARRICADE W/ SIGN		CONTACT: (559) 645-2170	
- FLAGGER WITH RADIO COMMUNICATION	- ADA BARRICADE W/ SIGN		JOB NUMBER: 398213	PLAN#: 82114
- EXISTING SIGN	- CHANNELIZATION DEVICE		PM#: 35315618	
	- SIGN		SHEET 8 OF 35	SCALE: 1"=40'
			DATE: 08/04/23	PREPARED BY: VM

TRAFFIC MANAGEMENT, INC.
California · Great Lakes · New York
800.763.3999
www.trafficmanagement.com
 Traffic Control Services - Sales & Rentals
 Permits & Consulting - Engineering - Training
C31 # 785804



PHASE 5

ALL DRIVEWAYS TO REMAIN OPEN UNLESS OTHERWISE INDICATED.

FLAGGERS TO ASSIST WITH PEDESTRIAN TRAFFIC.

POST TEMPORARY "NO PARKING" IN ALL AREAS AFFECTED BY THE WORK AREA 72 HRS PRIOR TO WORK. NOTIFY ALL AFFECTED BUSINESSES/RESIDENTS.

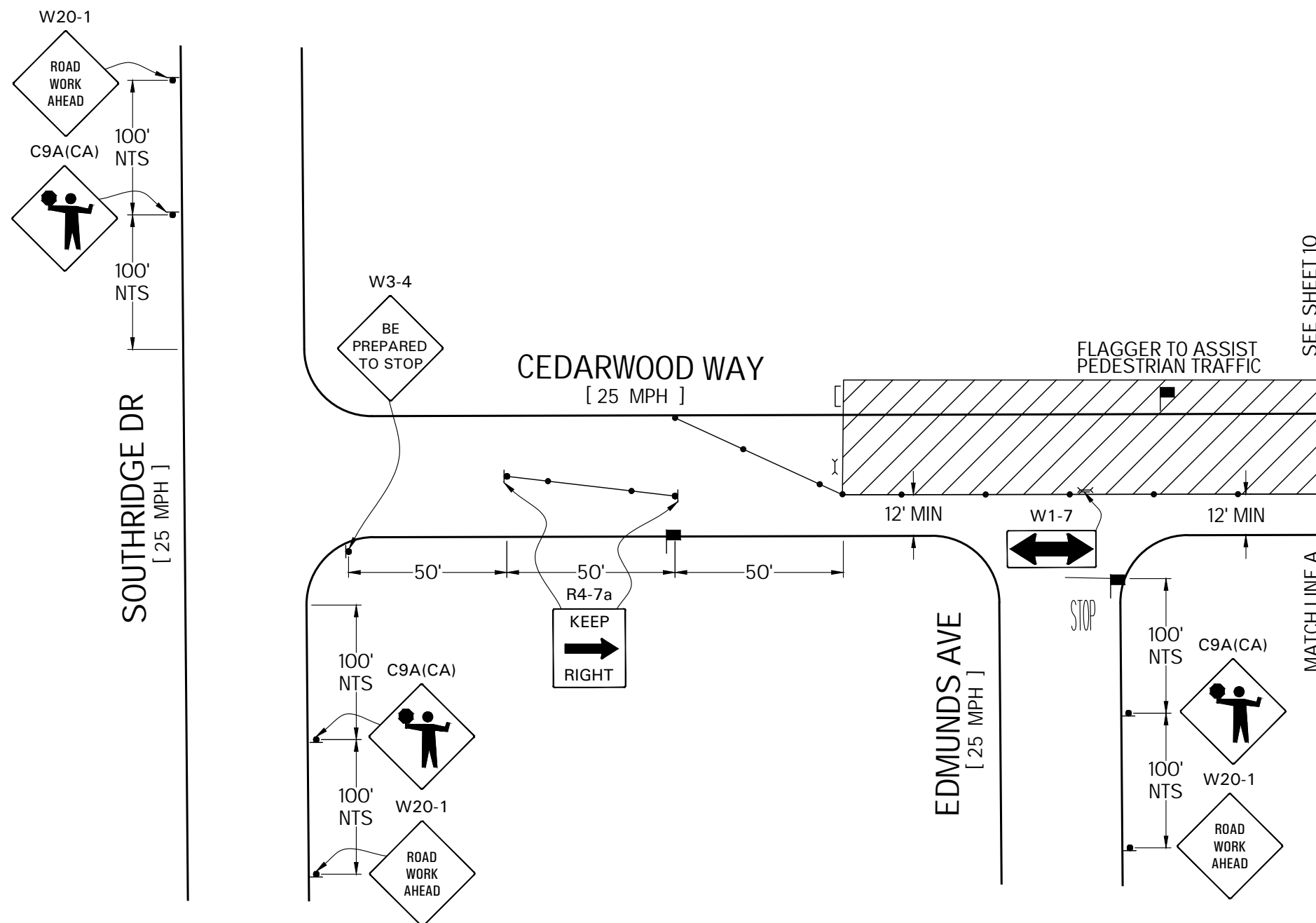

LEGEND

- | | |
|------------------------------------|------------------------------|
| - WORK AREA | - TYPE-III BARRICADE W/ SIGN |
| - FLASHING ARROW SIGN (FAS) | - TYPE-II BARRICADE W/ SIGN |
| - FLAGGER WITH RADIO COMMUNICATION | - ADA BARRICADE W/ SIGN |
| - EXISTING SIGN | - CHANNELIZATION DEVICE |
| | - SIGN |

ADDRESS

ASHLAND WAY & SOUTHRIDGE DR,
MODESTO

WORK AREA TRAFFIC CONTROL: ASHLAND WAY & SOUTHRIDGE DR

CONTACT: LAVELL RICKS

CONTACT: (559) 645-2170

JOB NUMBER: 398213

PLAN#: 82114

PM#: 35315618

SHEET 9 OF 35 SIZE: B

SCALE: 1"=40'

DATE: 08/04/23

PREPARED BY: VM

TRAFFIC MANAGEMENT, INC.

California · Great Lakes · New York

800.763.3999

www.trafficmanagement.com

Traffic Control Services · Sales & Rentals

Permits & Consulting · Engineering · Training

C31 # 785804

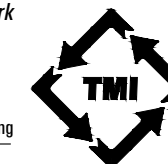

PHASE 5

ALL DRIVEWAYS TO REMAIN OPEN UNLESS OTHERWISE INDICATED.

FLAGGERS TO ASSIST WITH PEDESTRIAN TRAFFIC.

POST TEMPORARY "NO PARKING" IN ALL AREAS AFFECTED BY THE WORK AREA 72 HRS PRIOR TO WORK. NOTIFY ALL AFFECTED BUSINESSES/RESIDENTS.

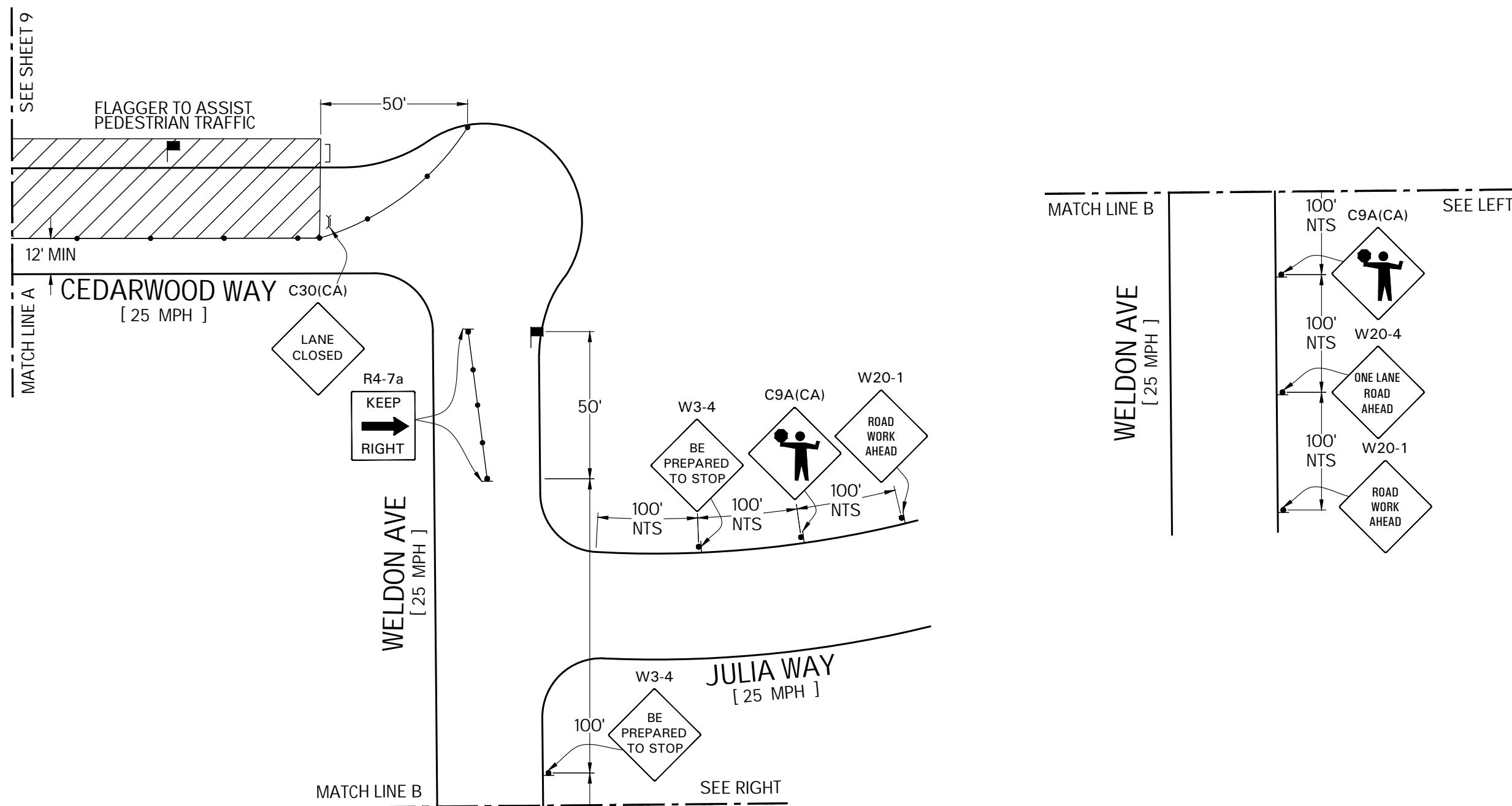

LEGEND		ADDRESS	WORK AREA TRAFFIC CONTROL: ASHLAND WAY & SOUTHRIDGE DR	
- WORK AREA	- TYPE-III BARRICADE W/ SIGN	ASHLAND WAY & SOUTHRIDGE DR, MODESTO	CONTACT: LAVELL RICKS	
- FLASHING ARROW SIGN (FAS)	- TYPE-II BARRICADE W/ SIGN		CONTACT: (559) 645-2170	
- FLAGGER WITH RADIO COMMUNICATION	- ADA BARRICADE W/ SIGN		JOB NUMBER: 398213	PLAN#: 82114
- EXISTING SIGN	- CHANNELIZATION DEVICE		PM#: 35315618	
	- SIGN		SHEET 10 OF 35	SIZE: B
			DATE: 08/04/23	SCALE: 1"=40'
				PREPARED BY: VM

TRAFFIC MANAGEMENT, INC.
 California · Great Lakes · New York
 800.763.3999
 www.trafficmanagement.com
 Traffic Control Services · Sales & Rentals
 Permits & Consulting · Engineering · Training
C31 # 785804



ALL DRIVEWAYS TO REMAIN OPEN UNLESS OTHERWISE INDICATED.

FLAGGERS TO ASSIST WITH PEDESTRIAN TRAFFIC.

POST TEMPORARY "NO PARKING" IN ALL AREAS AFFECTED BY THE WORK AREA 72 HRS PRIOR TO WORK. NOTIFY ALL AFFECTED BUSINESSES/RESIDENTS.

PHASE 6

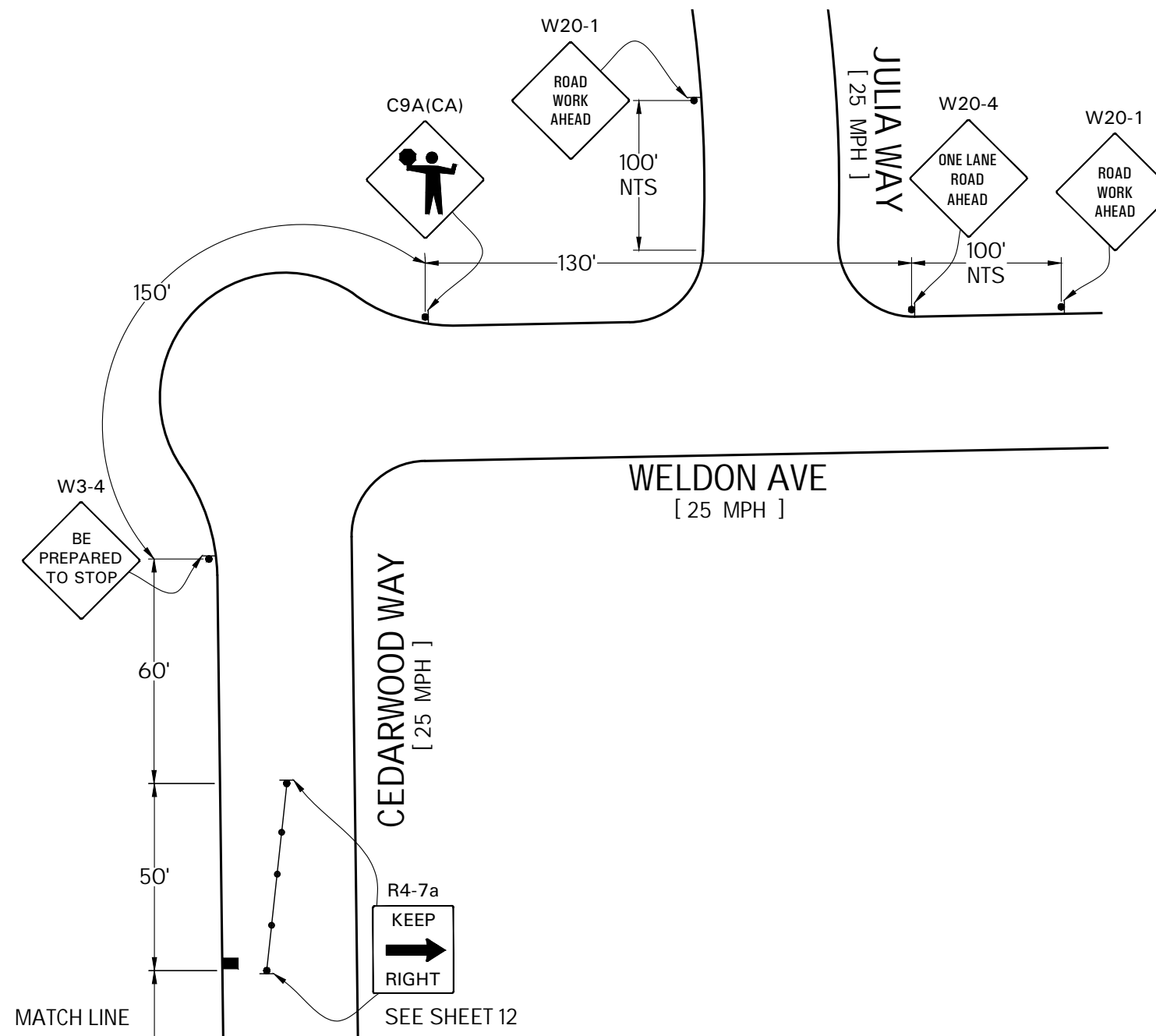

LEGEND		ADDRESS	WORK AREA TRAFFIC CONTROL: ASHLAND WAY & SOUTHRIDGE DR		
- WORK AREA	- TYPE-III BARRICADE W/ SIGN	ASHLAND WAY & SOUTHRIDGE DR, MODESTO		CONTACT: LAVELL RICKS	
- FLASHING ARROW SIGN (FAS)	- TYPE-II BARRICADE W/ SIGN			CONTACT: (559) 645-2170	
- FLAGGER WITH RADIO COMMUNICATION	- ADA BARRICADE W/ SIGN			JOB NUMBER: 398213	PLAN#: 82114
- EXISTING SIGN	- CHANNELIZATION DEVICE			PM#: 35315618	SHEET 11 OF 35
	- SIGN			DATE: 08/04/23	SCALE: 1"=40'
			PREPARED BY: VM	TRAFFIC MANAGEMENT, INC. California · Great Lakes · New York 800.763.3999 www.trafficmanagement.com Traffic Control Services - Sales & Rentals Permits & Consulting - Engineering - Training C31 # 785804	

ALL DRIVEWAYS TO REMAIN OPEN UNLESS OTHERWISE INDICATED.

FLAGGERS TO ASSIST WITH PEDESTRIAN TRAFFIC.

POST TEMPORARY "NO PARKING" IN ALL AREAS AFFECTED BY THE WORK AREA 72 HRS PRIOR TO WORK. NOTIFY ALL AFFECTED BUSINESSES/RESIDENTS.

PHASE 6

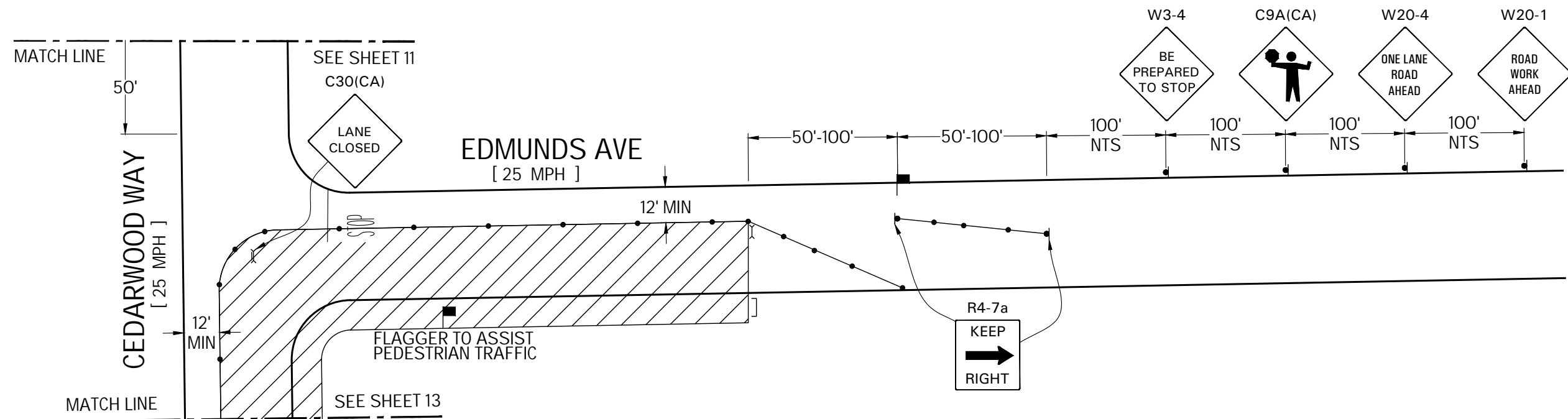

LEGEND		ADDRESS	WORK AREA TRAFFIC CONTROL: ASHLAND WAY & SOUTHRIDGE DR	
- WORK AREA	- TYPE-III BARRICADE W/ SIGN	ASHLAND WAY & SOUTHRIDGE DR, MODESTO	CONTACT: LAVELL RICKS	
- FLASHING ARROW SIGN (FAS)	- TYPE-II BARRICADE W/ SIGN		CONTACT: (559) 645-2170	
- FLAGGER WITH RADIO COMMUNICATION	- ADA BARRICADE W/ SIGN		JOB NUMBER: 398213	PLAN#: 82114
- EXISTING SIGN	- CHANNELIZATION DEVICE		PM#: 35315618	SHEET 12 OF 35 SIZE: B SCALE: 1"=40'
	- SIGN		DATE: 08/04/23	PREPARED BY: VM

TRAFFIC MANAGEMENT, INC.
 California · Great Lakes · New York
 800.763.3999
 www.trafficmanagement.com
 Traffic Control Services · Sales & Rentals
 Permits & Consulting · Engineering · Training
C31 # 785804



ALL DRIVEWAYS TO REMAIN OPEN UNLESS OTHERWISE INDICATED.

FLAGGERS TO ASSIST WITH PEDESTRIAN TRAFFIC.

POST TEMPORARY "NO PARKING" IN ALL AREAS AFFECTED BY THE WORK AREA 72 HRS PRIOR TO WORK. NOTIFY ALL AFFECTED BUSINESSES/RESIDENTS.

PHASE 6

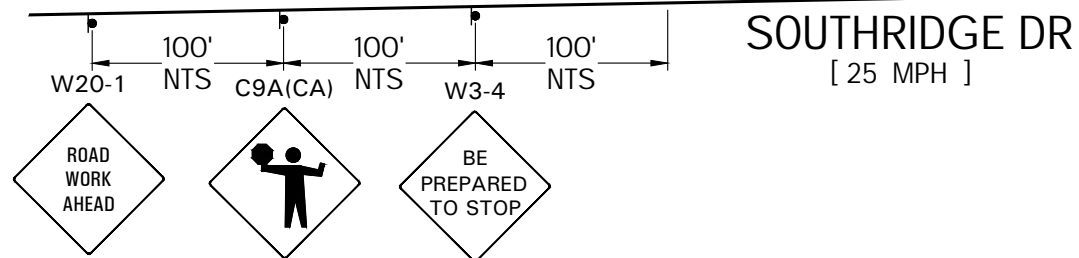
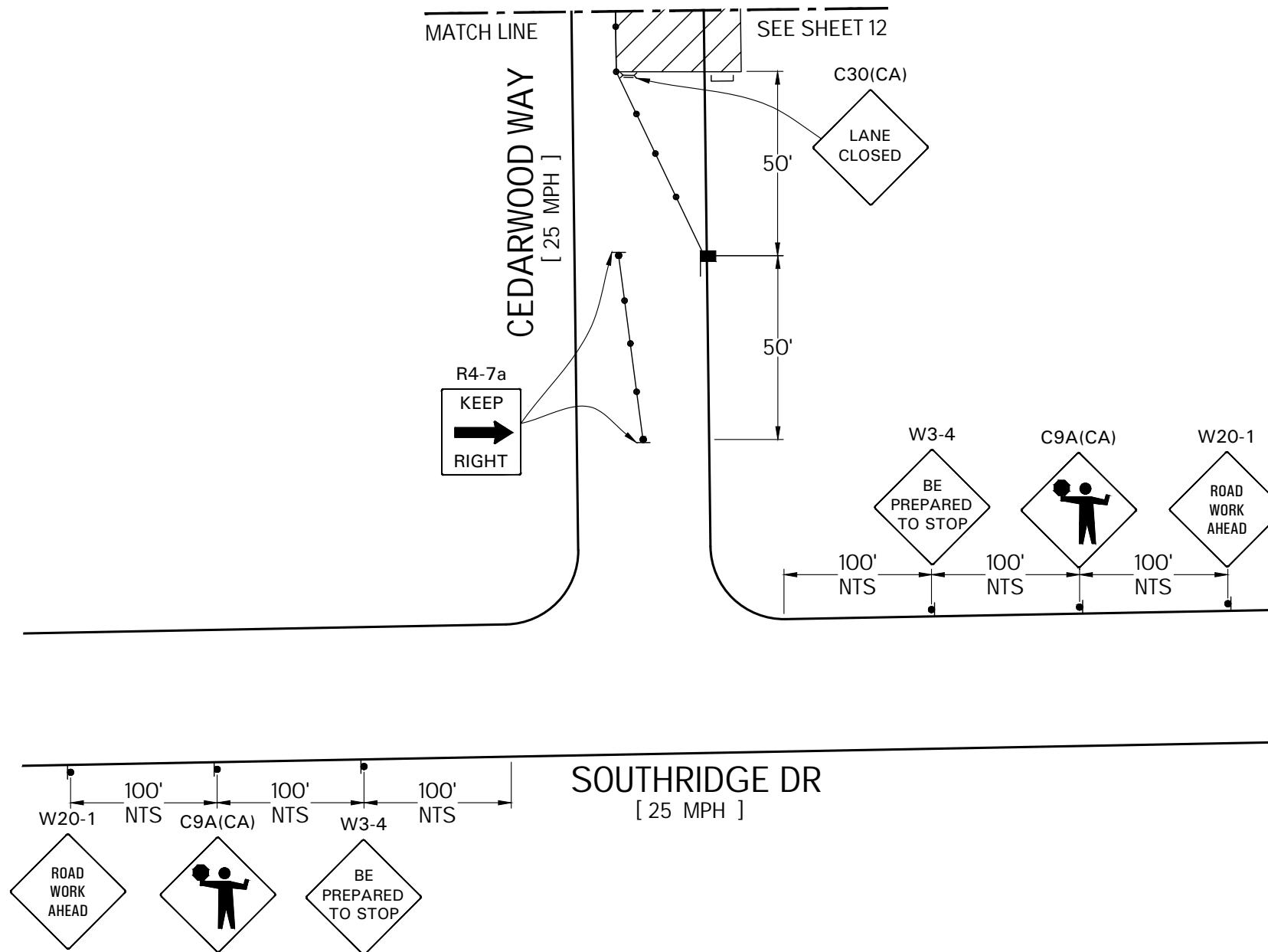

LEGEND		ADDRESS	WORK AREA TRAFFIC CONTROL: ASHLAND WAY & SOUTHRIDGE DR		
- WORK AREA	- TYPE-III BARRICADE W/ SIGN	ASHLAND WAY & SOUTHRIDGE DR, MODESTO		CONTACT: LAVELL RICKS	
- FLASHING ARROW SIGN (FAS)	- TYPE-II BARRICADE W/ SIGN			CONTACT: (559) 645-2170	
- FLAGGER WITH RADIO COMMUNICATION	- ADA BARRICADE W/ SIGN			JOB NUMBER: 398213	PLAN#: 82114
- CHANNELIZATION DEVICE	- SIGN			PM#: 35315618	SHEET 13 OF 35
- EXISTING SIGN				DATE: 08/04/23	SCALE: 1"=40'
			PREPARED BY: VM	TRAFFIC MANAGEMENT, INC. California · Great Lakes · New York 800.763.3999 www.trafficmanagement.com Traffic Control Services - Sales & Rentals Permits & Consulting - Engineering - Training C31 # 785804	

PHASE 7

ALL DRIVEWAYS TO REMAIN OPEN UNLESS OTHERWISE INDICATED.

FLAGGERS TO ASSIST WITH PEDESTRIAN TRAFFIC.

POST TEMPORARY "NO PARKING" IN ALL AREAS AFFECTED BY THE WORK AREA 72 HRS PRIOR TO WORK. NOTIFY ALL AFFECTED BUSINESSES/RESIDENTS.

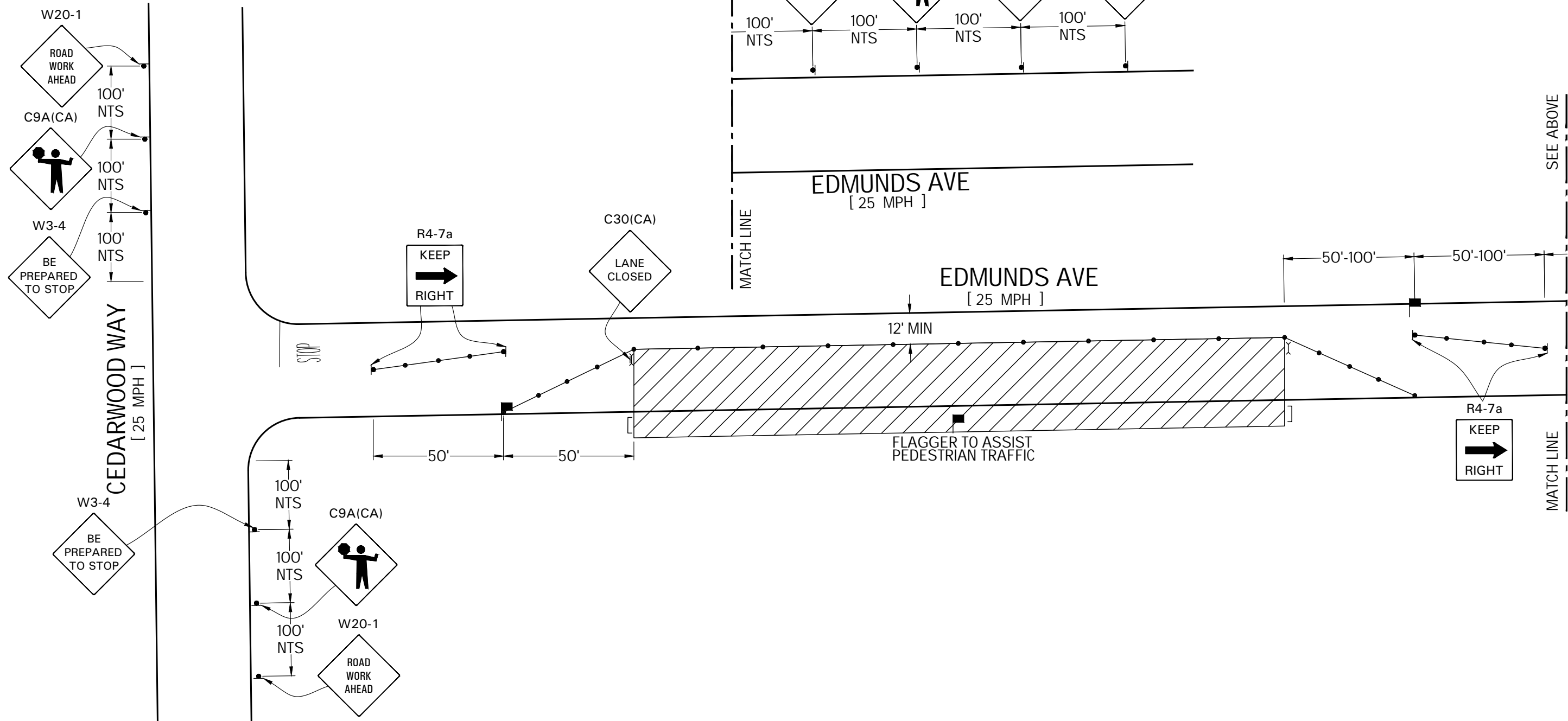

LEGEND

- WORK AREA
- FLASHING ARROW SIGN (FAS)
- FLAGGER WITH RADIO COMMUNICATION
- EXISTING SIGN
- TYPE-III BARRICADE W/ SIGN
- TYPE-II BARRICADE W/ SIGN
- ADA BARRICADE W/ SIGN
- CHANNELIZATION DEVICE
- SIGN

ADDRESS

ASHLAND WAY & SOUTHRIDGE DR,
MODESTO

WORK AREA TRAFFIC CONTROL: ASHLAND WAY & SOUTHRIDGE DR

CONTACT: LAVELL RICKS
 CONTACT: (559) 645-2170
 JOB NUMBER: 398213 PLAN#: 82114
 PM#: 35315618
 SHEET 14 OF 35 SIZE: B SCALE: 1"=40'
 DATE: 08/04/23 PREPARED BY: VM

TRAFFIC MANAGEMENT, INC.

California · Great Lakes · New York
 800.763.3999
 www.trafficmanagement.com
 Traffic Control Services - Sales & Rentals
 Permits & Consulting - Engineering - Training
C31 # 785804

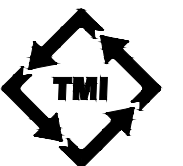

ALL DRIVEWAYS TO REMAIN OPEN UNLESS OTHERWISE INDICATED.

FLAGGERS TO ASSIST WITH PEDESTRIAN TRAFFIC.

POST TEMPORARY "NO PARKING" IN ALL AREAS AFFECTED BY THE WORK AREA 72 HRS PRIOR TO WORK. NOTIFY ALL AFFECTED BUSINESSES/RESIDENTS.

PHASE 8

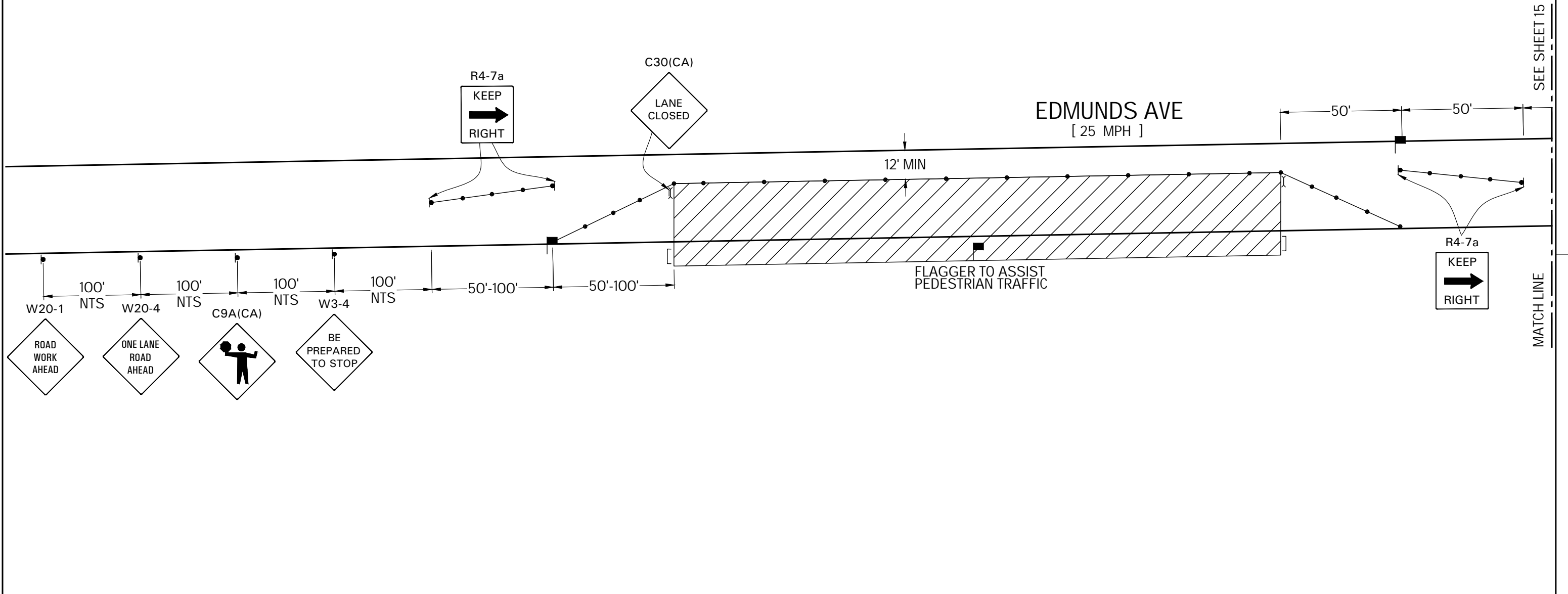

LEGEND	
- WORK AREA	- TYPE-III BARRICADE W/ SIGN
- FLASHING ARROW SIGN (FAS)	- TYPE-II BARRICADE W/ SIGN
- FLAGGER WITH RADIO COMMUNICATION	- ADA BARRICADE W/ SIGN
- EXISTING SIGN	- CHANNELIZATION DEVICE
	- SIGN

ADDRESS

**ASHLAND WAY & SOUTHRIDGE DR,
MODESTO**

WORK AREA TRAFFIC CONTROL: ASHLAND WAY & SOUTHRIDGE DR

CONTACT: LAVELL RICKS
CONTACT: (559) 645-2170
JOB NUMBER: 398213 PLAN#: 82114
PM#: 35315618

SHEET 15 OF 35 SIZE: B SCALE: 1"=40'
DATE: 08/04/23 PREPARED BY: VM

TRAFFIC MANAGEMENT, INC.
California · Great Lakes · New York
800.763.3999
www.trafficmanagement.com
Traffic Control Services · Sales & Rentals
Permits & Consulting · Engineering · Training
C31 # 785804

ALL DRIVEWAYS TO REMAIN OPEN UNLESS OTHERWISE INDICATED.

FLAGGERS TO ASSIST WITH PEDESTRIAN TRAFFIC.

POST TEMPORARY "NO PARKING" IN ALL AREAS AFFECTED BY THE WORK AREA 72 HRS PRIOR TO WORK. NOTIFY ALL AFFECTED BUSINESSES/RESIDENTS.

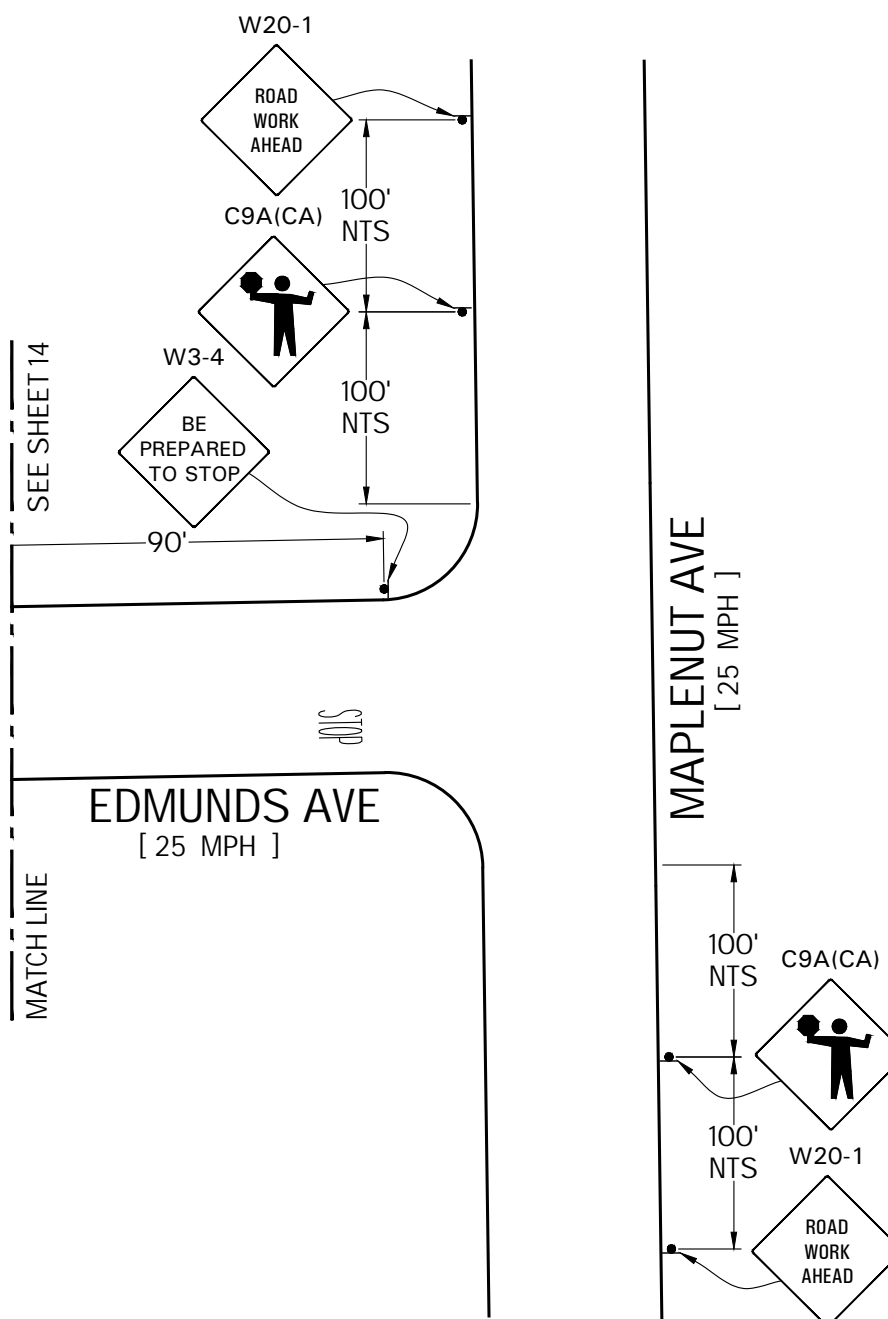

LEGEND		ADDRESS	WORK AREA TRAFFIC CONTROL: ASHLAND WAY & SOUTHRIDGE DR		
- WORK AREA	- TYPE-III BARRICADE W/ SIGN	ASHLAND WAY & SOUTHRIDGE DR, MODESTO		CONTACT: LAVELL RICKS	
- FLASHING ARROW SIGN (FAS)	- TYPE-II BARRICADE W/ SIGN			CONTACT: (559) 645-2170	
- FLAGGER WITH RADIO COMMUNICATION	- ADA BARRICADE W/ SIGN			JOB NUMBER: 398213	PLAN#: 82114
- CHANNELIZATION DEVICE	- SIGN			PM#: 35315618	SHEET 16 OF 35
- EXISTING SIGN				DATE: 08/04/23	SCALE: 1"=40'
			PREPARED BY: VM	TRAFFIC MANAGEMENT, INC. California · Great Lakes · New York 800.763.3999 www.trafficmanagement.com Traffic Control Services - Sales & Rentals Permits & Consulting - Engineering · Training C31 # 785804	

ALL DRIVEWAYS TO REMAIN OPEN UNLESS OTHERWISE INDICATED.

FLAGGERS TO ASSIST WITH PEDESTRIAN TRAFFIC.

POST TEMPORARY "NO PARKING" IN ALL AREAS AFFECTED BY THE WORK AREA 72 HRS PRIOR TO WORK. NOTIFY ALL AFFECTED BUSINESSES/RESIDENTS.

PHASE 9

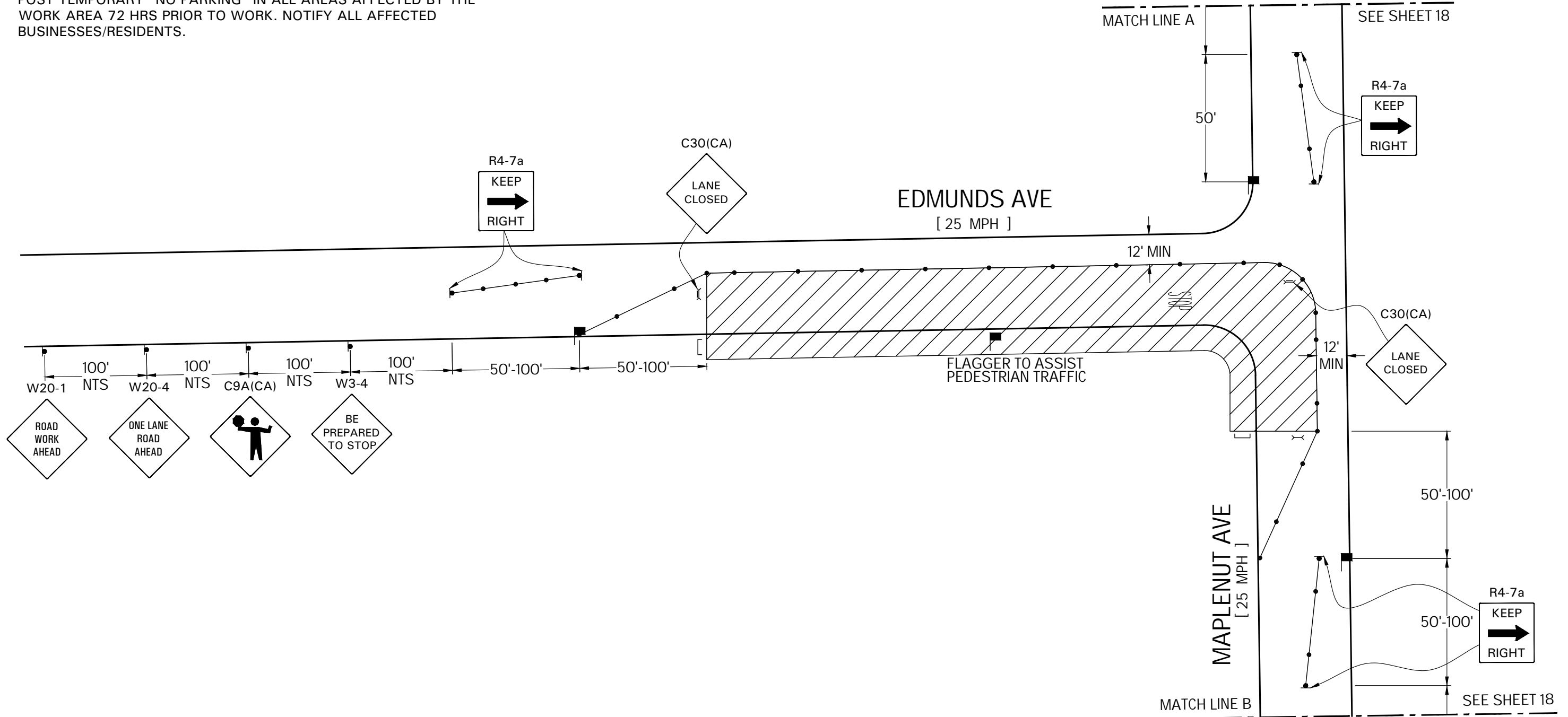

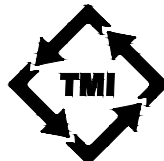
LEGEND		ADDRESS	WORK AREA TRAFFIC CONTROL: ASHLAND WAY & SOUTHRIDGE DR	
- WORK AREA	- TYPE-III BARRICADE W/ SIGN	ASHLAND WAY & SOUTHRIDGE DR, MODESTO	CONTACT: LAVELL RICKS	
- FLASHING ARROW SIGN (FAS)	- TYPE-II BARRICADE W/ SIGN		CONTACT: (559) 645-2170	
- FLAGGER WITH RADIO COMMUNICATION	- ADA BARRICADE W/ SIGN		JOB NUMBER: 398213	PLAN#: 82114
- EXISTING SIGN	- CHANNELIZATION DEVICE		PM#: 35315618	
	- SIGN		SHEET 17 OF 35	SIZE: B
			DATE: 08/04/23	SCALE: 1"=40'
				PREPARED BY: VM
				TRAFFIC MANAGEMENT, INC. California · Great Lakes · New York 800.763.3999 www.trafficmanagement.com Traffic Control Services · Sales & Rentals Permits & Consulting · Engineering · Training C31 # 785804 

PHASE 9

ALL DRIVEWAYS TO REMAIN OPEN UNLESS OTHERWISE INDICATED.

FLAGGERS TO ASSIST WITH PEDESTRIAN TRAFFIC.

POST TEMPORARY "NO PARKING" IN ALL AREAS AFFECTED BY THE WORK AREA 72 HRS PRIOR TO WORK. NOTIFY ALL AFFECTED BUSINESSES/RESIDENTS.

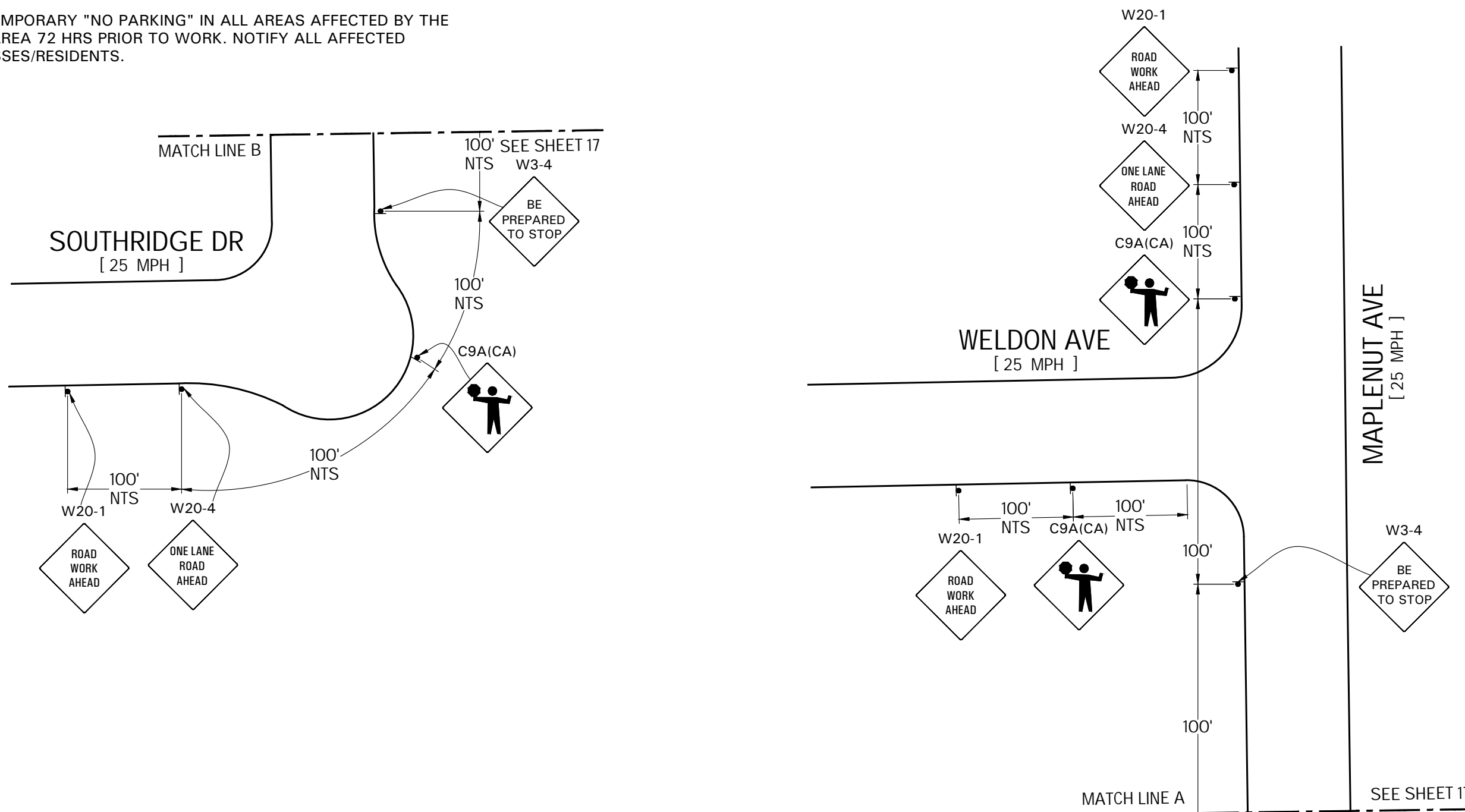

LEGEND

- WORK AREA
- FLASHING ARROW SIGN (FAS)
- FLAGGER WITH RADIO COMMUNICATION
- EXISTING SIGN
- TYPE-III BARRICADE W/ SIGN
- TYPE-II BARRICADE W/ SIGN
- ADA BARRICADE W/ SIGN
- CHANNELIZATION DEVICE
- SIGN

ADDRESS

ASHLAND WAY & SOUTHRIDGE DR,
MODESTO



WORK AREA TRAFFIC CONTROL: ASHLAND WAY & SOUTHRIDGE DR

CONTACT: LAVELL RICKS

CONTACT: (559) 645-2170

JOB NUMBER: 398213

PLAN#: 82114

PM#: 35315618

SHEET 18 OF 35 SIZE: B

SCALE: 1"=40'

DATE: 08/04/23

PREPARED BY: VM

TRAFFIC MANAGEMENT, INC.

California · Great Lakes · New York

800.763.3999

www.trafficmanagement.com

Traffic Control Services · Sales & Rentals

Permits & Consulting · Engineering · Training

C31 # 785804

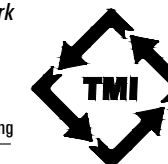

ALL DRIVEWAYS TO REMAIN OPEN UNLESS OTHERWISE INDICATED.

FLAGGERS TO ASSIST WITH PEDESTRIAN TRAFFIC.

POST TEMPORARY "NO PARKING" IN ALL AREAS AFFECTED BY THE WORK AREA 72 HRS PRIOR TO WORK. NOTIFY ALL AFFECTED BUSINESSES/RESIDENTS.

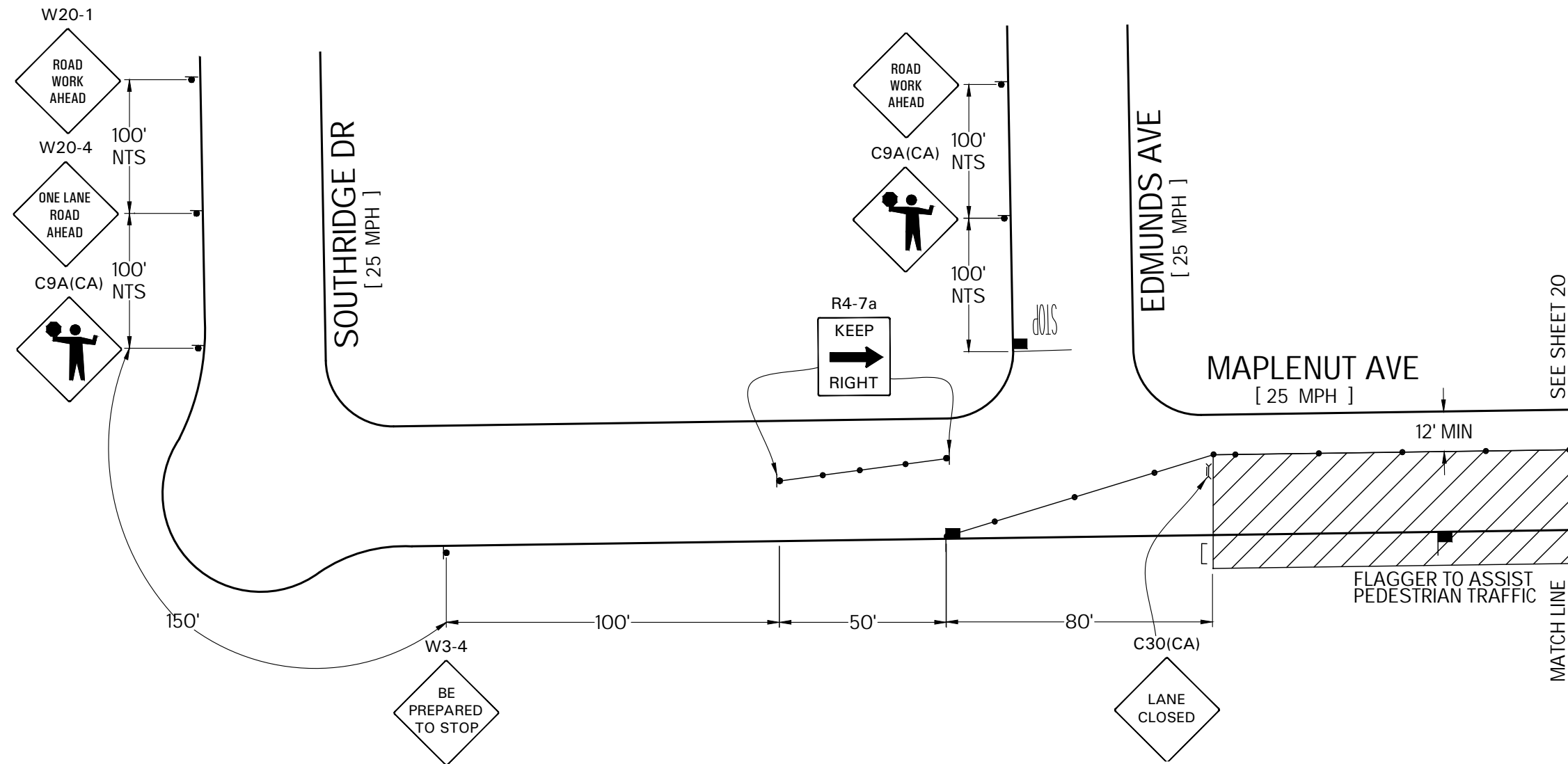

LEGEND		ADDRESS	WORK AREA TRAFFIC CONTROL: ASHLAND WAY & SOUTHRIDGE DR	
- WORK AREA	- TYPE-III BARRICADE W/ SIGN	ASHLAND WAY & SOUTHRIDGE DR, MODESTO	CONTACT: LAVELL RICKS	
- FLASHING ARROW SIGN (FAS)	- TYPE-II BARRICADE W/ SIGN		CONTACT: (559) 645-2170	
- FLAGGER WITH RADIO COMMUNICATION	- ADA BARRICADE W/ SIGN		JOB NUMBER: 398213	PLAN#: 82114
- EXISTING SIGN	- CHANNELIZATION DEVICE		PM#: 35315618	
	- SIGN		SHEET 19 OF 35	SCALE: 1"=40'
			DATE: 08/04/23	PREPARED BY: VM

TRAFFIC MANAGEMENT, INC.
 California · Great Lakes · New York
 800.763.3999
 www.trafficmanagement.com
 Traffic Control Services · Sales & Rentals
 Permits & Consulting · Engineering · Training
C31 # 785804



ALL DRIVEWAYS TO REMAIN OPEN UNLESS OTHERWISE INDICATED.

FLAGGERS TO ASSIST WITH PEDESTRIAN TRAFFIC.

POST TEMPORARY "NO PARKING" IN ALL AREAS AFFECTED BY THE WORK AREA 72 HRS PRIOR TO WORK. NOTIFY ALL AFFECTED BUSINESSES/RESIDENTS.

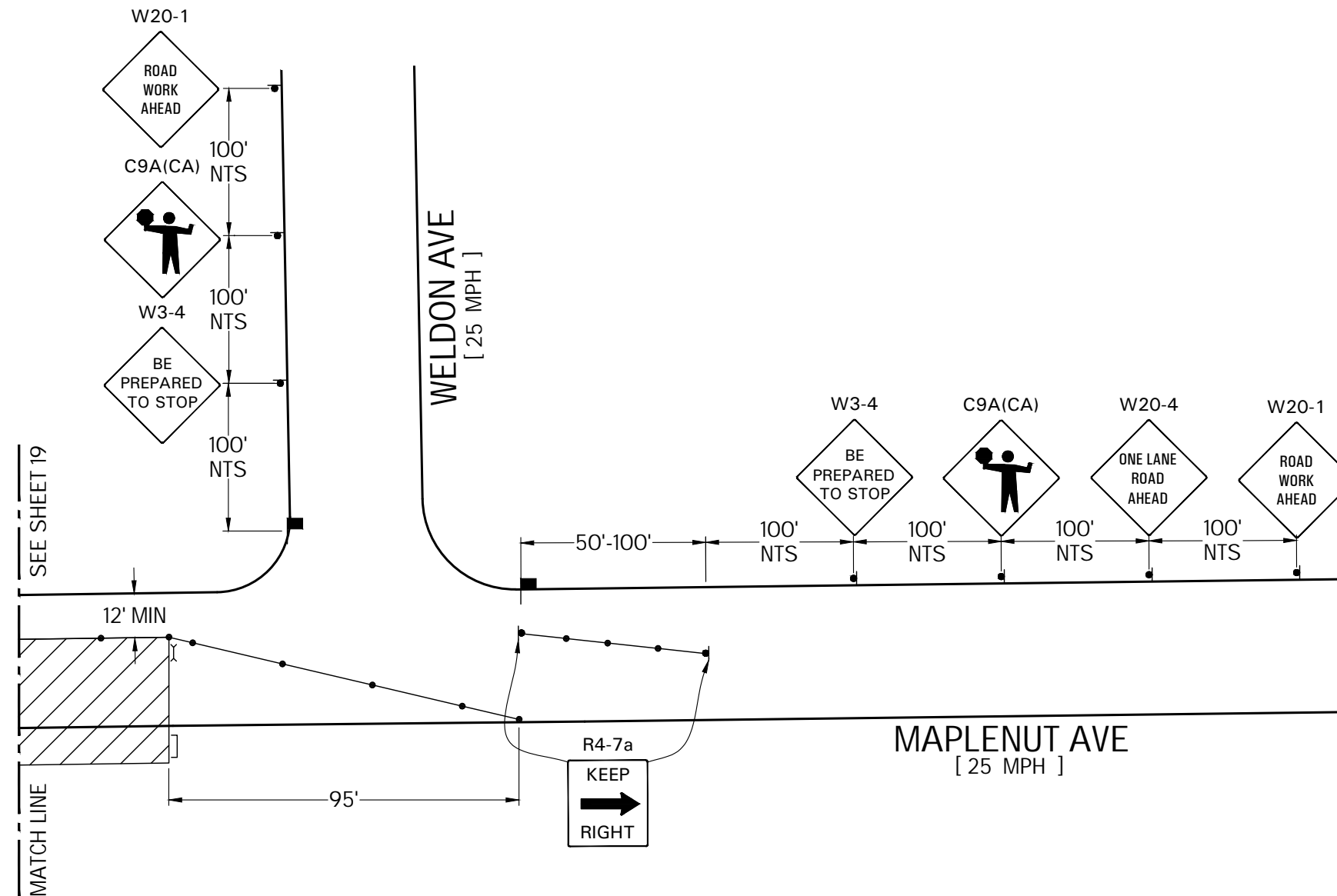

LEGEND		ADDRESS	WORK AREA TRAFFIC CONTROL: ASHLAND WAY & SOUTHRIDGE DR	
- WORK AREA	- TYPE-III BARRICADE W/ SIGN	ASHLAND WAY & SOUTHRIDGE DR, MODESTO	CONTACT: LAVELL RICKS	
- FLASHING ARROW SIGN (FAS)	- TYPE-II BARRICADE W/ SIGN		CONTACT: (559) 645-2170	
- FLAGGER WITH RADIO COMMUNICATION	- ADA BARRICADE W/ SIGN		JOB NUMBER: 398213	PLAN#: 82114
- EXISTING SIGN	- CHANNELIZATION DEVICE		PM#: 35315618	
	- SIGN		SHEET 20 OF 35	SIZE: B
			DATE: 08/04/23	SCALE: 1"=40'
				PREPARED BY: VM

TRAFFIC MANAGEMENT, INC.

California · Great Lakes · New York

800.763.3999

www.trafficmanagement.com

Traffic Control Services · Sales & Rentals
Permits & Consulting · Engineering · Training

C31 # 785804

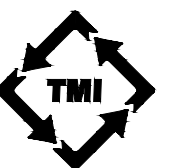

ALL DRIVEWAYS TO REMAIN OPEN UNLESS OTHERWISE INDICATED.

FLAGGERS TO ASSIST WITH PEDESTRIAN TRAFFIC.

POST TEMPORARY "NO PARKING" IN ALL AREAS AFFECTED BY THE WORK AREA 72 HRS PRIOR TO WORK. NOTIFY ALL AFFECTED BUSINESSES/RESIDENTS.

PHASE 11

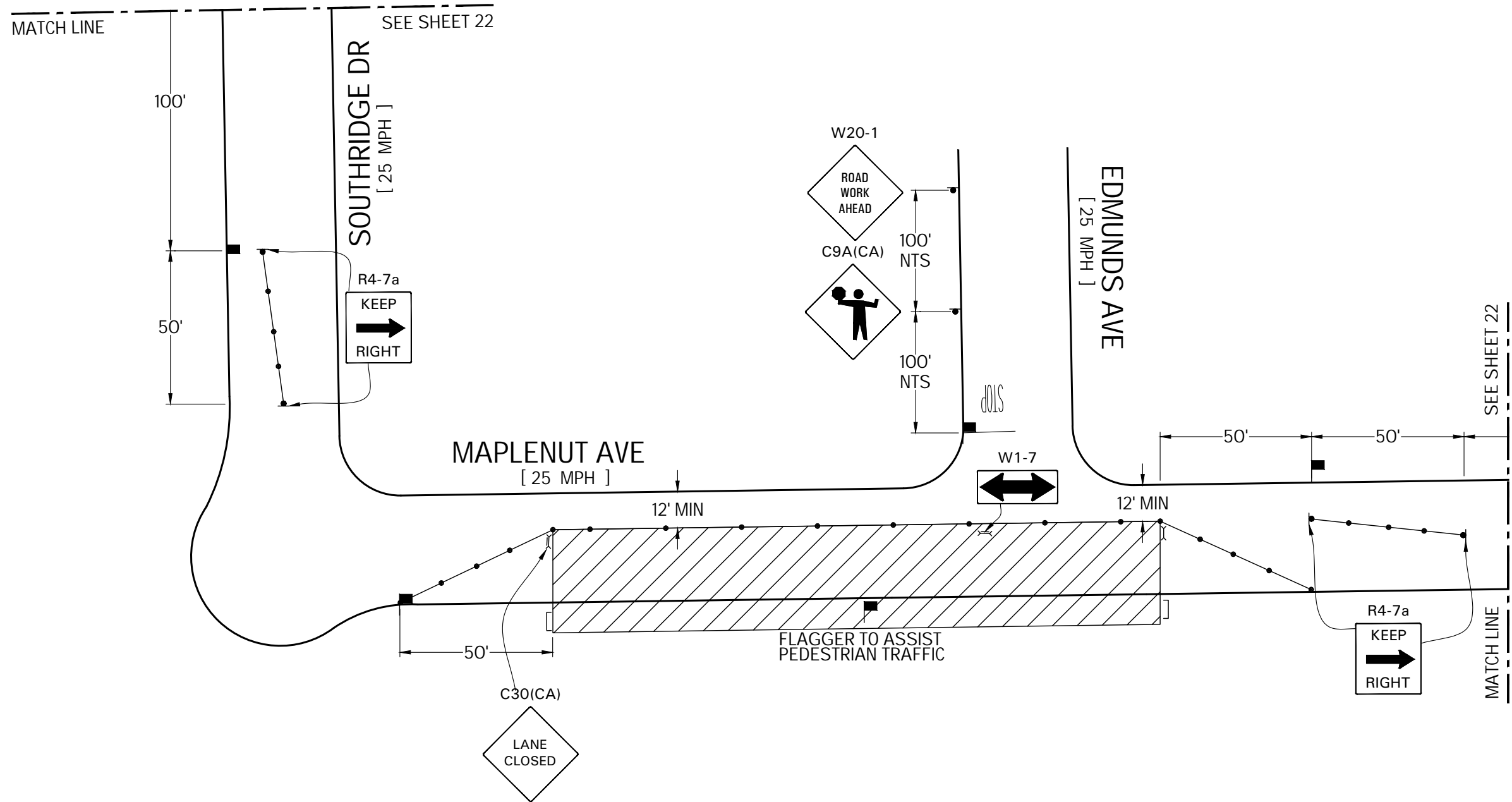

LEGEND		ADDRESS	WORK AREA TRAFFIC CONTROL: ASHLAND WAY & SOUTHRIDGE DR	
- WORK AREA	- TYPE-III BARRICADE W/ SIGN	ASHLAND WAY & SOUTHRIDGE DR, MODESTO	CONTACT: LAVELL RICKS	
- FLASHING ARROW SIGN (FAS)	- TYPE-II BARRICADE W/ SIGN		CONTACT: (559) 645-2170	
- FLAGGER WITH RADIO COMMUNICATION	- ADA BARRICADE W/ SIGN		JOB NUMBER: 398213	PLAN#: 82114
- EXISTING SIGN	- CHANNELIZATION DEVICE		PM#: 35315618	SHEET 21 OF 35 SIZE: B SCALE: 1"=40'
	- SIGN		DATE: 08/04/23	PREPARED BY: VM
			TRAFFIC MANAGEMENT, INC. California · Great Lakes · New York 800.763.3999 www.trafficmanagement.com Traffic Control Services · Sales & Rentals Permits & Consulting · Engineering · Training C31 # 785804	

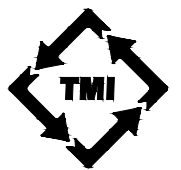

ALL DRIVEWAYS TO REMAIN OPEN UNLESS OTHERWISE INDICATED.

FLAGGERS TO ASSIST WITH PEDESTRIAN TRAFFIC.

POST TEMPORARY "NO PARKING" IN ALL AREAS AFFECTED BY THE WORK AREA 72 HRS PRIOR TO WORK. NOTIFY ALL AFFECTED BUSINESSES/RESIDENTS.

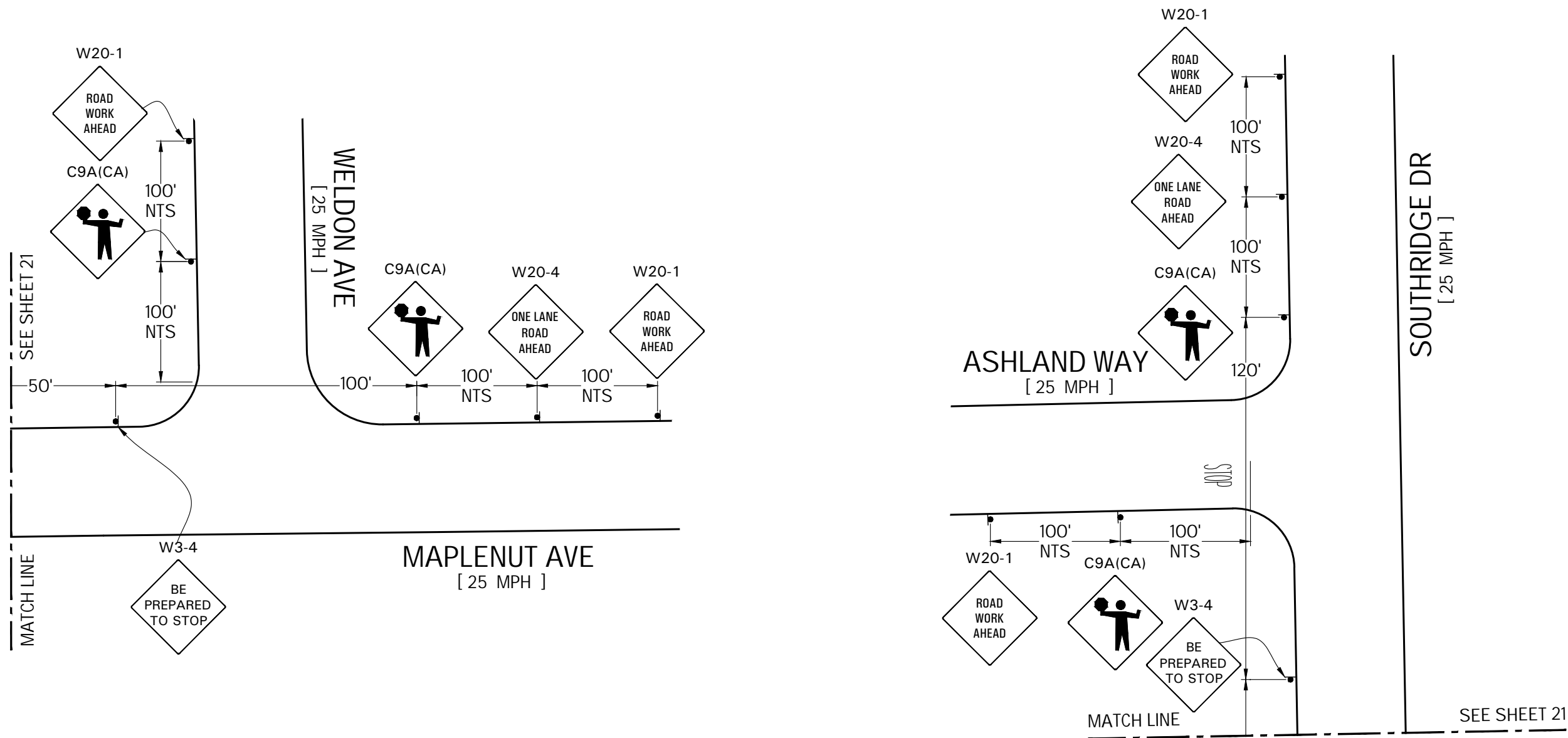

LEGEND		ADDRESS	WORK AREA TRAFFIC CONTROL: ASHLAND WAY & SOUTHRIDGE DR	
- WORK AREA	- TYPE-III BARRICADE W/ SIGN	ASHLAND WAY & SOUTHRIDGE DR, MODESTO	CONTACT: LAVELL RICKS	
- FLASHING ARROW SIGN (FAS)	- TYPE-II BARRICADE W/ SIGN		CONTACT: (559) 645-2170	
- FLAGGER WITH RADIO COMMUNICATION	- ADA BARRICADE W/ SIGN		JOB NUMBER: 398213	PLAN#: 82114
- EXISTING SIGN	- CHANNELIZATION DEVICE		PM#: 35315618	
	- SIGN		SHEET 22 OF 35	SIZE: B
			DATE: 08/04/23	SCALE: 1"=40'
				PREPARED BY: VM

TRAFFIC MANAGEMENT, INC.

California · Great Lakes · New York

800.763.3999

www.trafficmanagement.com

Traffic Control Services - Sales & Rentals

Permits & Consulting - Engineering - Training

C31 # 785804

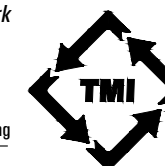

ALL DRIVEWAYS TO REMAIN OPEN UNLESS OTHERWISE INDICATED.

FLAGGERS TO ASSIST WITH PEDESTRIAN TRAFFIC.

POST TEMPORARY "NO PARKING" IN ALL AREAS AFFECTED BY THE WORK AREA 72 HRS PRIOR TO WORK. NOTIFY ALL AFFECTED BUSINESSES/RESIDENTS.

SEE SHEET 24

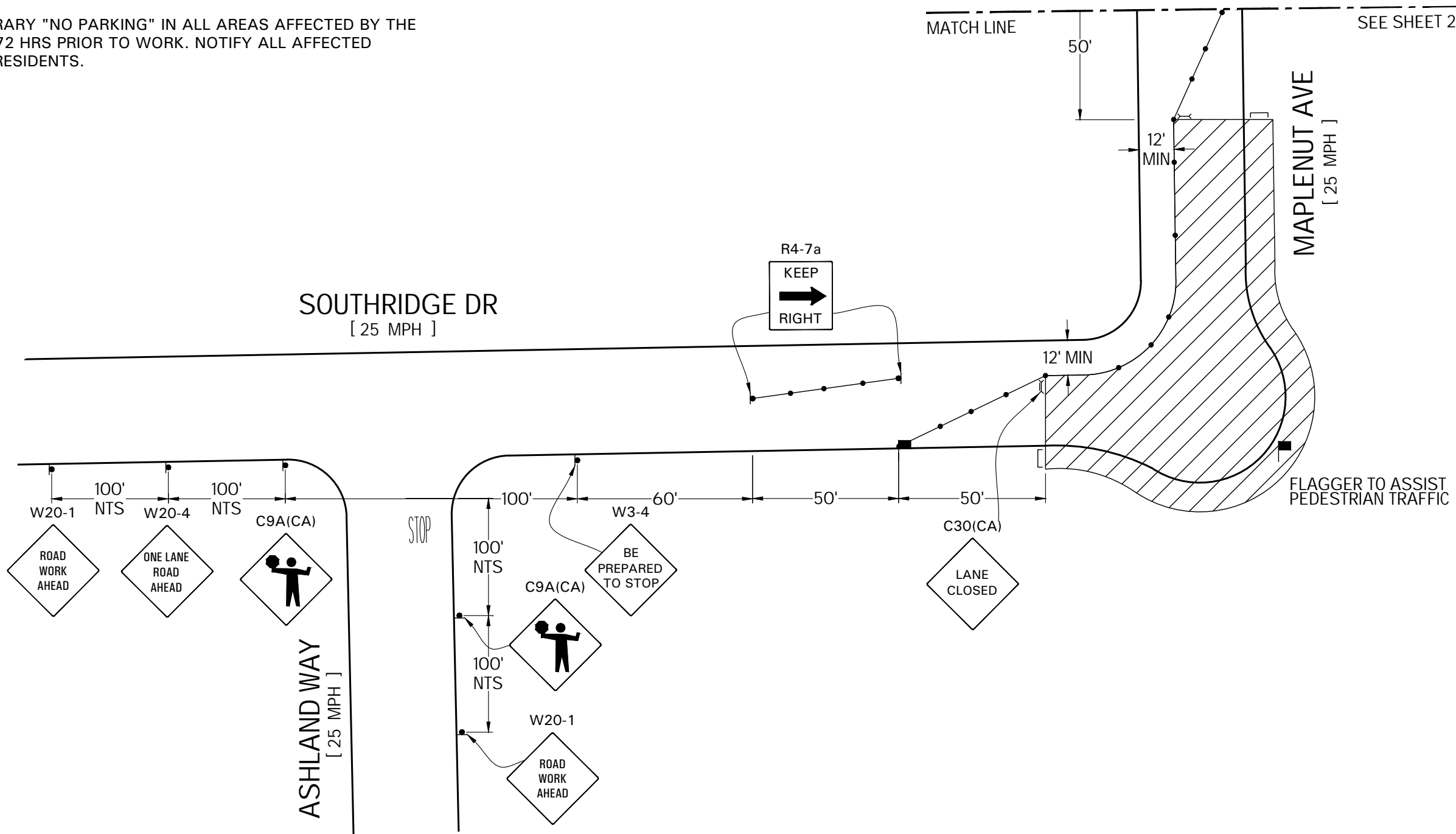

LEGEND

- WORK AREA
- FLASHING ARROW SIGN (FAS)
- FLAGGER WITH RADIO COMMUNICATION
- EXISTING SIGN
- TYPE-III BARRICADE W/ SIGN
- TYPE-II BARRICADE W/ SIGN
- ADA BARRICADE W/ SIGN
- CHANNELIZATION DEVICE
- SIGN

ADDRESS

ASHLAND WAY & SOUTHRIDGE DR,
MODESTO

WORK AREA TRAFFIC CONTROL: ASHLAND WAY & SOUTHRIDGE DR

CONTACT: LAVELL RICKS
 CONTACT: (559) 645-2170
 JOB NUMBER: 398213 PLAN#: 82114
 PM#: 35315618
 SHEET 23 OF 35 SIZE: B SCALE: 1"=40'
 DATE: 08/04/23 PREPARED BY: VM

TRAFFIC MANAGEMENT, INC.

California · Great Lakes · New York
 800.763.3999
 www.trafficmanagement.com
 Traffic Control Services - Sales & Rentals
 Permits & Consulting - Engineering - Training
C31 # 785804

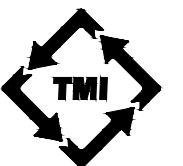

ALL DRIVEWAYS TO REMAIN OPEN UNLESS OTHERWISE INDICATED.

FLAGGERS TO ASSIST WITH PEDESTRIAN TRAFFIC.

POST TEMPORARY "NO PARKING" IN ALL AREAS AFFECTED BY THE WORK AREA 72 HRS PRIOR TO WORK. NOTIFY ALL AFFECTED BUSINESSES/RESIDENTS.

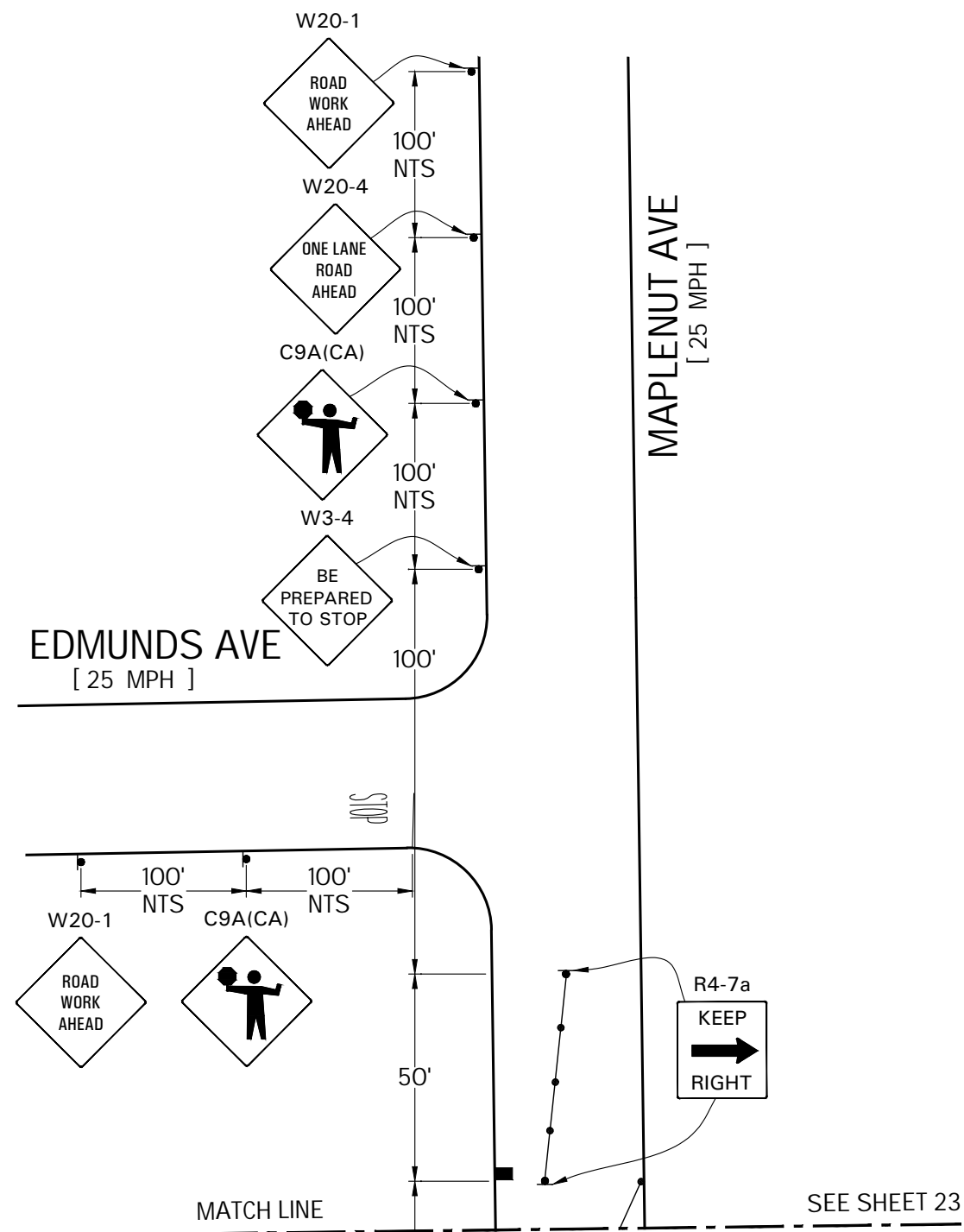

LEGEND		ADDRESS	WORK AREA TRAFFIC CONTROL: ASHLAND WAY & SOUTHRIDGE DR		
- WORK AREA	- TYPE-III BARRICADE W/ SIGN	ASHLAND WAY & SOUTHRIDGE DR, MODESTO		CONTACT: LAVELL RICKS	
- FLASHING ARROW SIGN (FAS)	- TYPE-II BARRICADE W/ SIGN			CONTACT: (559) 645-2170	
- FLAGGER WITH RADIO COMMUNICATION	- ADA BARRICADE W/ SIGN			JOB NUMBER: 398213	PLAN#: 82114
- CHANNELIZATION DEVICE	- SIGN			PM#: 35315618	SHEET 24 OF 35
- EXISTING SIGN				DATE: 08/04/23	SCALE: 1"=40'
			PREPARED BY: VM	TRAFFIC MANAGEMENT, INC. California · Great Lakes · New York 800.763.3999 www.trafficmanagement.com Traffic Control Services - Sales & Rentals Permits & Consulting - Engineering - Training C31 # 785804	

ALL DRIVEWAYS TO REMAIN OPEN UNLESS OTHERWISE INDICATED.

FLAGGERS TO ASSIST WITH PEDESTRIAN TRAFFIC.

POST TEMPORARY "NO PARKING" IN ALL AREAS AFFECTED BY THE WORK AREA 72 HRS PRIOR TO WORK. NOTIFY ALL AFFECTED BUSINESSES/RESIDENTS.

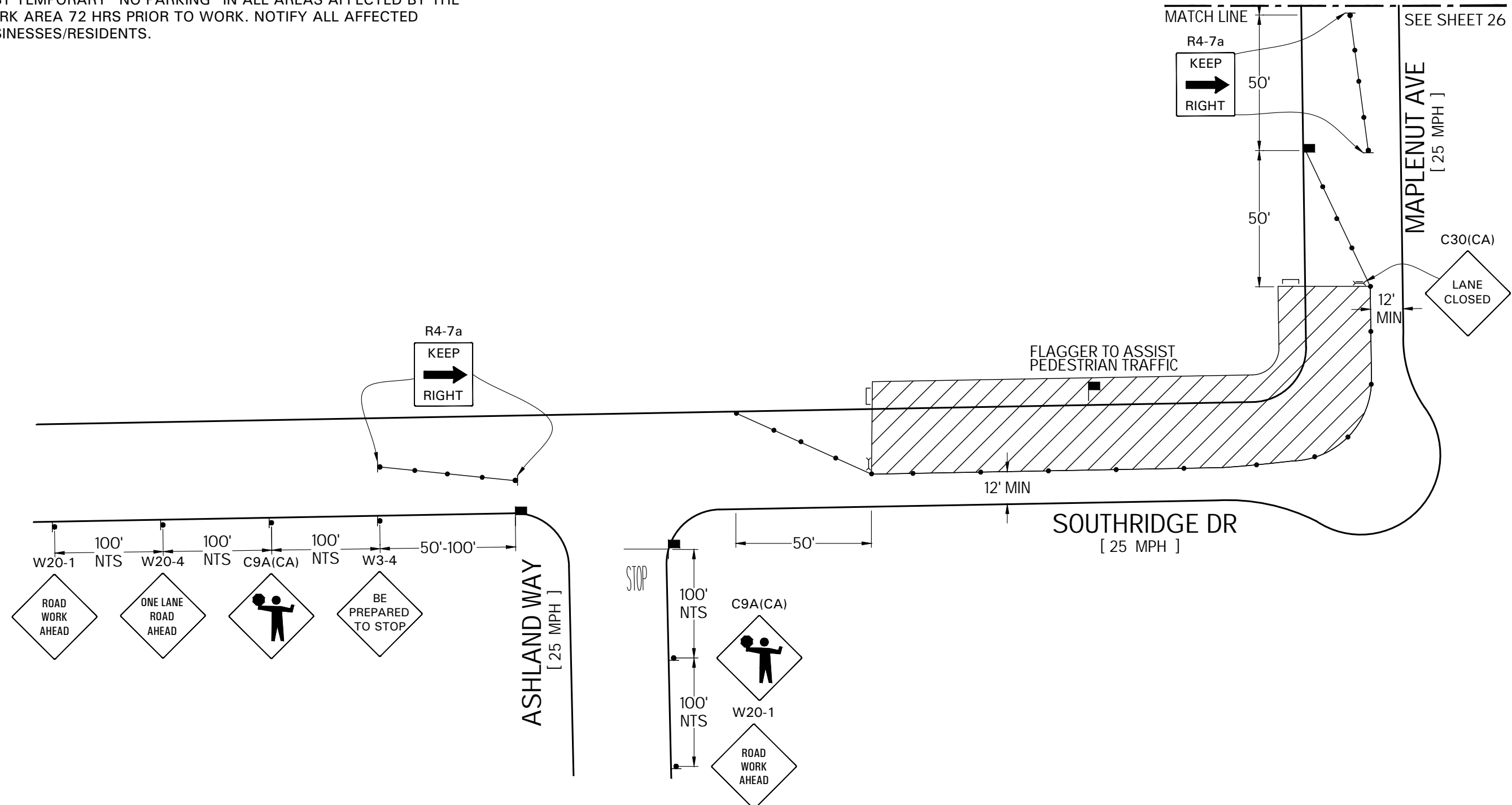

LEGEND		ADDRESS	WORK AREA TRAFFIC CONTROL: ASHLAND WAY & SOUTHRIDGE DR	
- WORK AREA	- TYPE-III BARRICADE W/ SIGN	ASHLAND WAY & SOUTHRIDGE DR, MODESTO	CONTACT: LAVELL RICKS	
- FLASHING ARROW SIGN (FAS)	- TYPE-II BARRICADE W/ SIGN		CONTACT: (559) 645-2170	
- FLAGGER WITH RADIO COMMUNICATION	- ADA BARRICADE W/ SIGN		JOB NUMBER: 398213	PLAN#: 82114
- EXISTING SIGN	- CHANNELIZATION DEVICE		PM#: 35315618	SHEET 25 OF 35 SIZE: B SCALE: 1"=40'
	- SIGN		DATE: 08/04/23	PREPARED BY: VM
			TRAFFIC MANAGEMENT, INC. <i>California · Great Lakes · New York</i> 800.763.3999 www.trafficmanagement.com <small>Traffic Control Services · Sales & Rentals</small> <small>Permits & Consulting · Engineering · Training</small> C31 # 785804	

ALL DRIVEWAYS TO REMAIN OPEN UNLESS OTHERWISE INDICATED.

FLAGGERS TO ASSIST WITH PEDESTRIAN TRAFFIC.

POST TEMPORARY "NO PARKING" IN ALL AREAS AFFECTED BY THE WORK AREA 72 HRS PRIOR TO WORK. NOTIFY ALL AFFECTED BUSINESSES/RESIDENTS.

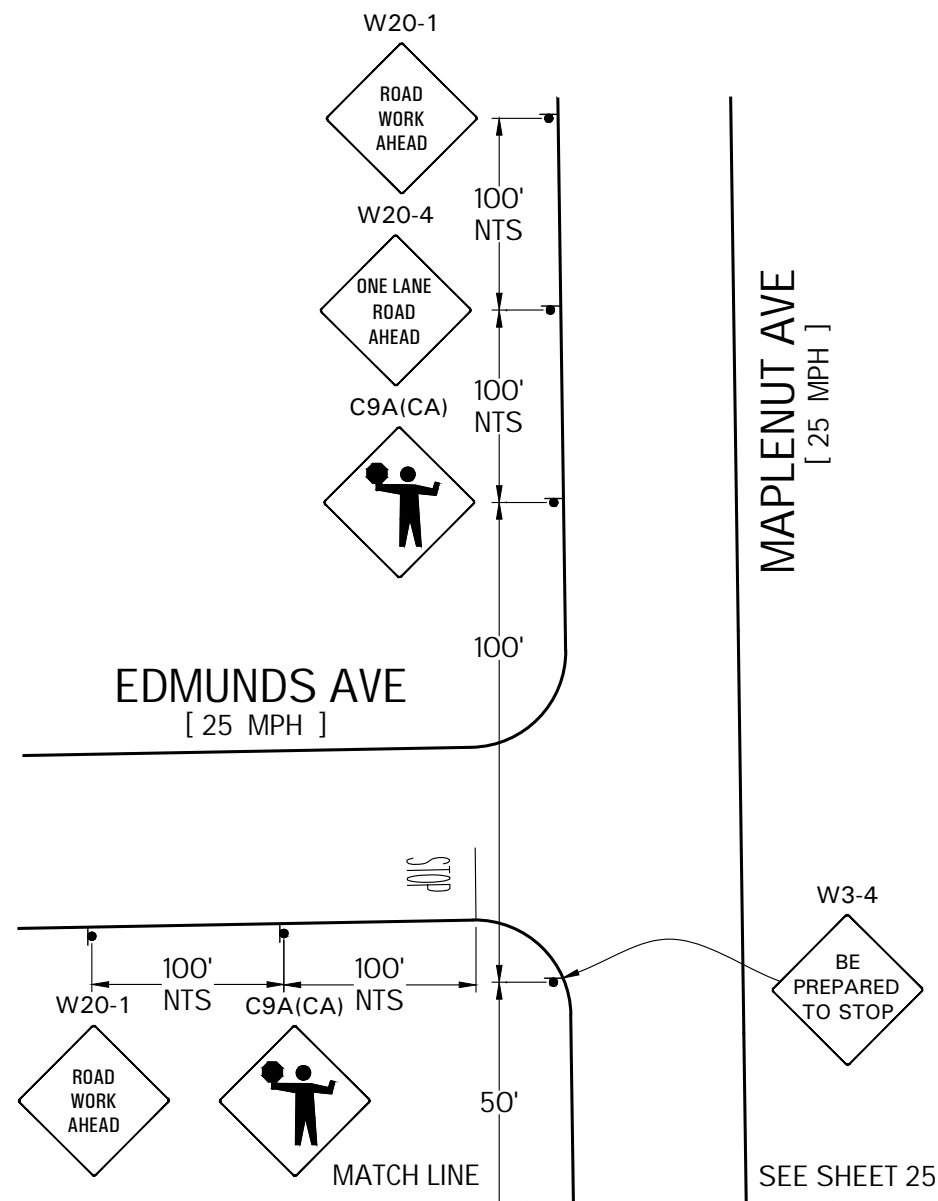

LEGEND		ADDRESS	WORK AREA TRAFFIC CONTROL: ASHLAND WAY & SOUTHRIDGE DR		
- WORK AREA	- TYPE-III BARRICADE W/ SIGN	ASHLAND WAY & SOUTHRIDGE DR, MODESTO		CONTACT: LAVELL RICKS	
- FLASHING ARROW SIGN (FAS)	- TYPE-II BARRICADE W/ SIGN			CONTACT: (559) 645-2170	
- FLAGGER WITH RADIO COMMUNICATION	- ADA BARRICADE W/ SIGN			JOB NUMBER: 398213	PLAN#: 82114
- EXISTING SIGN	- CHANNELIZATION DEVICE			PM#: 35315618	SHEET 26 OF 35
	- SIGN			DATE: 08/04/23	SCALE: 1"=40'
				PREPARED BY: VM	
				TRAFFIC MANAGEMENT, INC. California · Great Lakes · New York 800.763.3999 www.trafficmanagement.com Traffic Control Services - Sales & Rentals Permits & Consulting - Engineering - Training C31 # 785804	

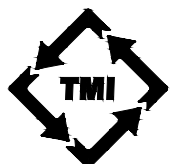

ALL DRIVEWAYS TO REMAIN OPEN UNLESS OTHERWISE INDICATED.

FLAGGERS TO ASSIST WITH PEDESTRIAN TRAFFIC.

POST TEMPORARY "NO PARKING" IN ALL AREAS AFFECTED BY THE WORK AREA 72 HRS PRIOR TO WORK. NOTIFY ALL AFFECTED BUSINESSES/RESIDENTS.

PHASE 14

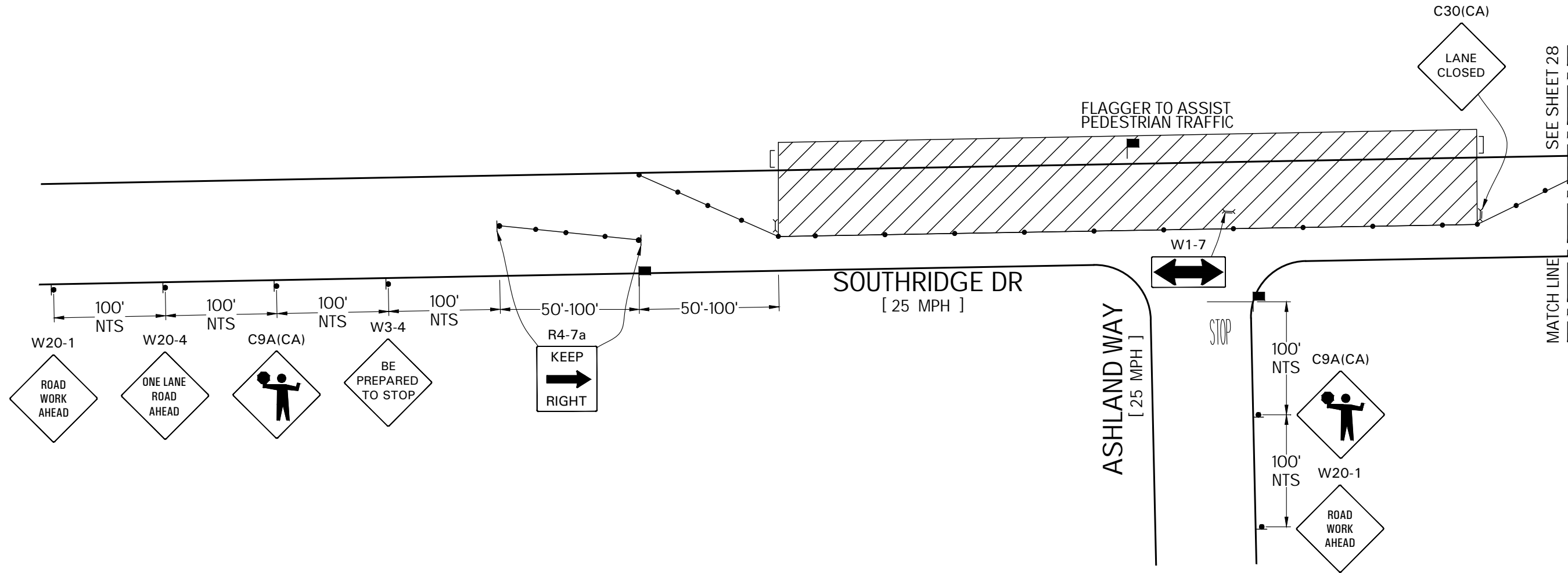

LEGEND		ADDRESS	WORK AREA TRAFFIC CONTROL: ASHLAND WAY & SOUTHRIDGE DR	
- WORK AREA	- TYPE-III BARRICADE W/ SIGN	ASHLAND WAY & SOUTHRIDGE DR, MODESTO	CONTACT: LAVELL RICKS	
- FLASHING ARROW SIGN (FAS)	- TYPE-II BARRICADE W/ SIGN		CONTACT: (559) 645-2170	
- FLAGGER WITH RADIO COMMUNICATION	- ADA BARRICADE W/ SIGN		JOB NUMBER: 398213	PLAN#: 82114
- EXISTING SIGN	- CHANNELIZATION DEVICE		PM#: 35315618	SHEET 27 OF 35 SIZE: B SCALE: 1"=40'
	- SIGN		DATE: 08/04/23	PREPARED BY: VM
			TRAFFIC MANAGEMENT, INC. <i>California · Great Lakes · New York</i> 800.763.3999 www.trafficmanagement.com <small>Traffic Control Services - Sales & Rentals Permits & Consulting - Engineering - Training</small> C31 # 785804	

ALL DRIVEWAYS TO REMAIN OPEN UNLESS OTHERWISE INDICATED.

FLAGGERS TO ASSIST WITH PEDESTRIAN TRAFFIC.

POST TEMPORARY "NO PARKING" IN ALL AREAS AFFECTED BY THE WORK AREA 72 HRS PRIOR TO WORK. NOTIFY ALL AFFECTED BUSINESSES/RESIDENTS.

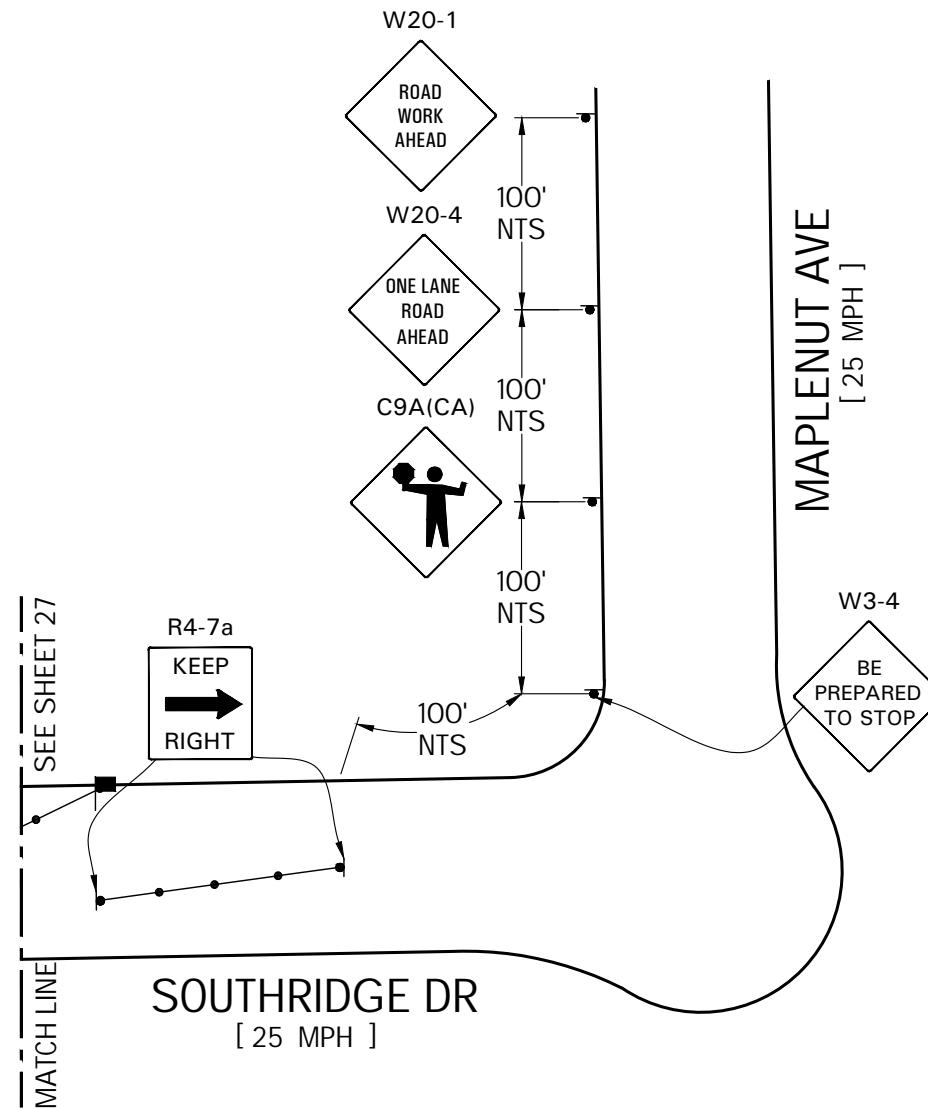

LEGEND		ADDRESS	WORK AREA TRAFFIC CONTROL: ASHLAND WAY & SOUTHRIDGE DR		
- WORK AREA	- TYPE-III BARRICADE W/ SIGN	ASHLAND WAY & SOUTHRIDGE DR, MODESTO		CONTACT: LAVELL RICKS	
- FLASHING ARROW SIGN (FAS)	- TYPE-II BARRICADE W/ SIGN			CONTACT: (559) 645-2170	
- FLAGGER WITH RADIO COMMUNICATION	- ADA BARRICADE W/ SIGN			JOB NUMBER: 398213	PLAN#: 82114
- CHANNELIZATION DEVICE	- SIGN			PM#: 35315618	
- EXISTING SIGN				SHEET 28 OF 35	SCALE: 1"=40'
				DATE: 08/04/23	PREPARED BY: VM
				TRAFFIC MANAGEMENT, INC. <i>California · Great Lakes · New York</i> 800.763.3999 www.trafficmanagement.com <small>Traffic Control Services - Sales & Rentals Permits & Consulting - Engineering - Training</small> C31 # 785804	

ALL DRIVEWAYS TO REMAIN OPEN UNLESS OTHERWISE INDICATED.

FLAGGERS TO ASSIST WITH PEDESTRIAN TRAFFIC.

POST TEMPORARY "NO PARKING" IN ALL AREAS AFFECTED BY THE WORK AREA 72 HRS PRIOR TO WORK. NOTIFY ALL AFFECTED BUSINESSES/RESIDENTS.

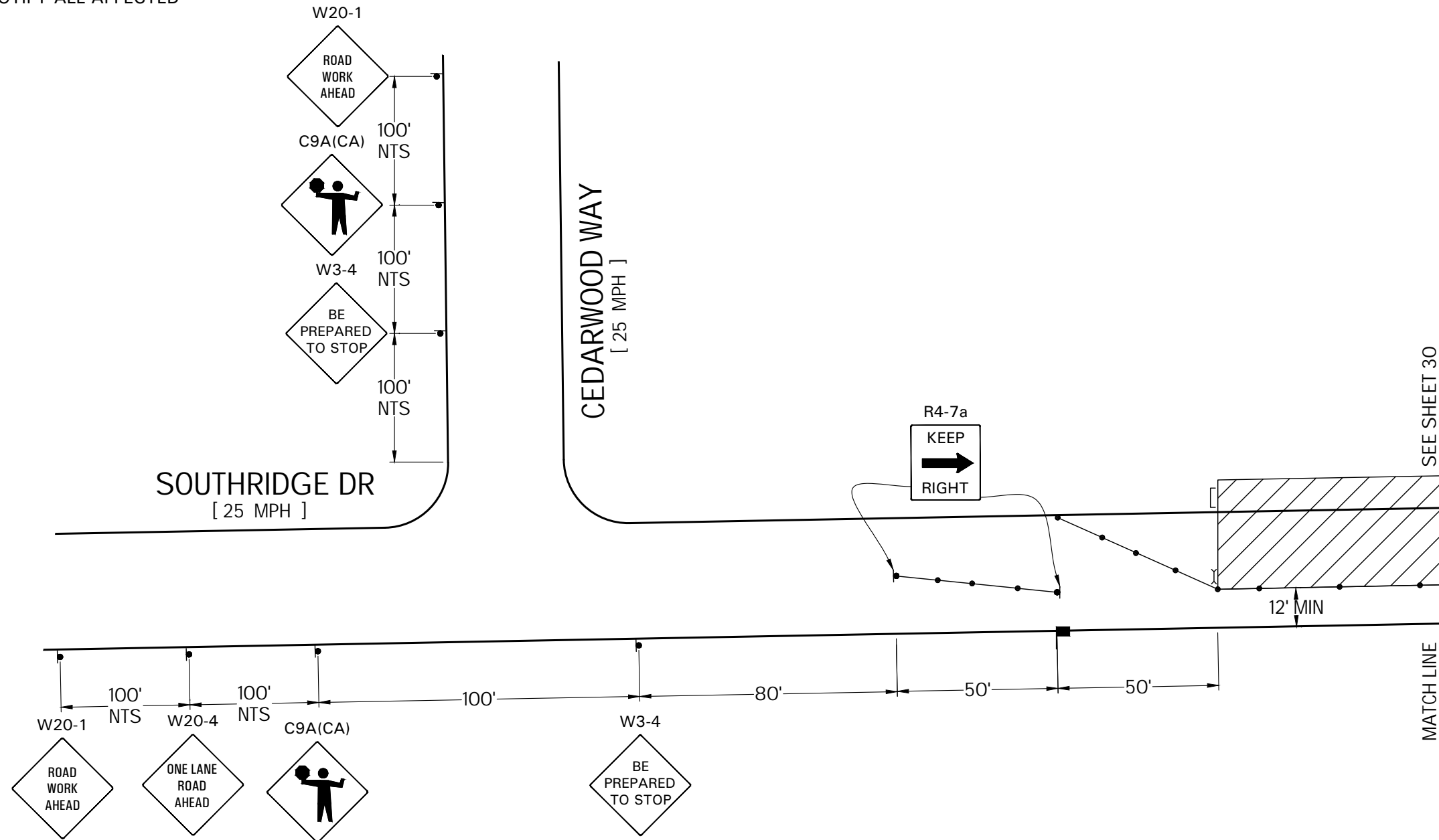

LEGEND		ADDRESS	WORK AREA TRAFFIC CONTROL: ASHLAND WAY & SOUTHRIDGE DR	
- WORK AREA	- TYPE-III BARRICADE W/ SIGN	ASHLAND WAY & SOUTHRIDGE DR, MODESTO	CONTACT: LAVELL RICKS	
- FLASHING ARROW SIGN (FAS)	- TYPE-II BARRICADE W/ SIGN		CONTACT: (559) 645-2170	
- FLAGGER WITH RADIO COMMUNICATION	- ADA BARRICADE W/ SIGN		JOB NUMBER: 398213	PLAN#: 82114
- EXISTING SIGN	- CHANNELIZATION DEVICE		PM#: 35315618	
	- SIGN		SHEET 29 OF 35	SCALE: 1"=40'
			DATE: 08/04/23	PREPARED BY: VM
			TRAFFIC MANAGEMENT, INC. <i>California · Great Lakes · New York</i> 800.763.3999 www.trafficmanagement.com <small>Traffic Control Services · Sales & Rentals</small> <small>Permits & Consulting · Engineering · Training</small> C31 # 785804	

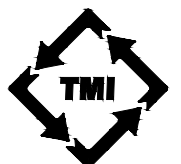

ALL DRIVEWAYS TO REMAIN OPEN UNLESS OTHERWISE INDICATED.

FLAGGERS TO ASSIST WITH PEDESTRIAN TRAFFIC.

POST TEMPORARY "NO PARKING" IN ALL AREAS AFFECTED BY THE WORK AREA 72 HRS PRIOR TO WORK. NOTIFY ALL AFFECTED BUSINESSES/RESIDENTS.

PHASE 15

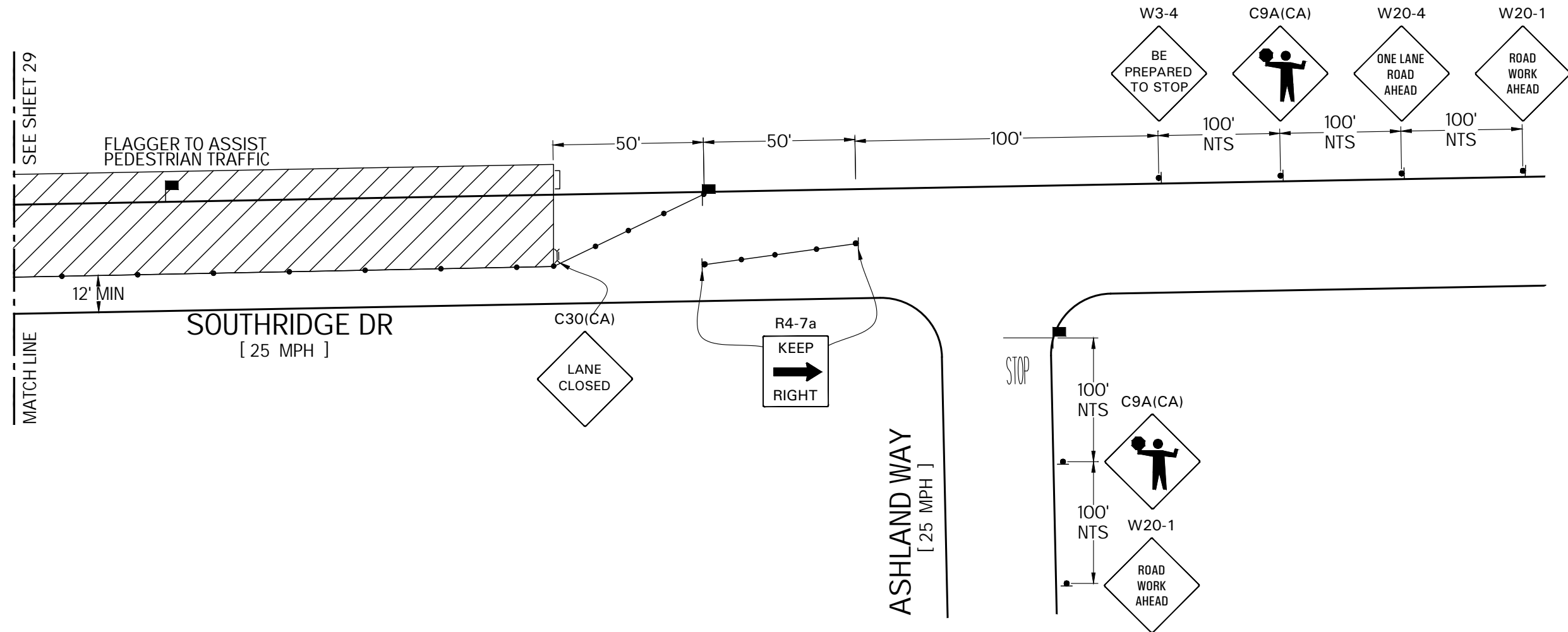

LEGEND		ADDRESS	WORK AREA TRAFFIC CONTROL: ASHLAND WAY & SOUTHRIDGE DR		
- WORK AREA	- TYPE-III BARRICADE W/ SIGN	ASHLAND WAY & SOUTHRIDGE DR, MODESTO	CONTACT: LAVELL RICKS		
- FLASHING ARROW SIGN (FAS)	- TYPE-II BARRICADE W/ SIGN		CONTACT: (559) 645-2170		
- FLAGGER WITH RADIO COMMUNICATION	- ADA BARRICADE W/ SIGN	 N	JOB NUMBER: 398213	PLAN#: 82114	
- EXISTING SIGN	- CHANNELIZATION DEVICE		PM#: 35315618	SHEET 30 OF 35	SCALE: 1"=40'
	- SIGN		DATE: 08/04/23	PREPARED BY: VM	

TRAFFIC MANAGEMENT, INC.
 California · Great Lakes · New York
 800.763.3999
 www.trafficmanagement.com
 Traffic Control Services · Sales & Rentals
 Permits & Consulting · Engineering · Training
C31 # 785804



ALL DRIVEWAYS TO REMAIN OPEN UNLESS OTHERWISE INDICATED.

FLAGGERS TO ASSIST WITH PEDESTRIAN TRAFFIC.

POST TEMPORARY "NO PARKING" IN ALL AREAS AFFECTED BY THE WORK AREA 72 HRS PRIOR TO WORK. NOTIFY ALL AFFECTED BUSINESSES/RESIDENTS.

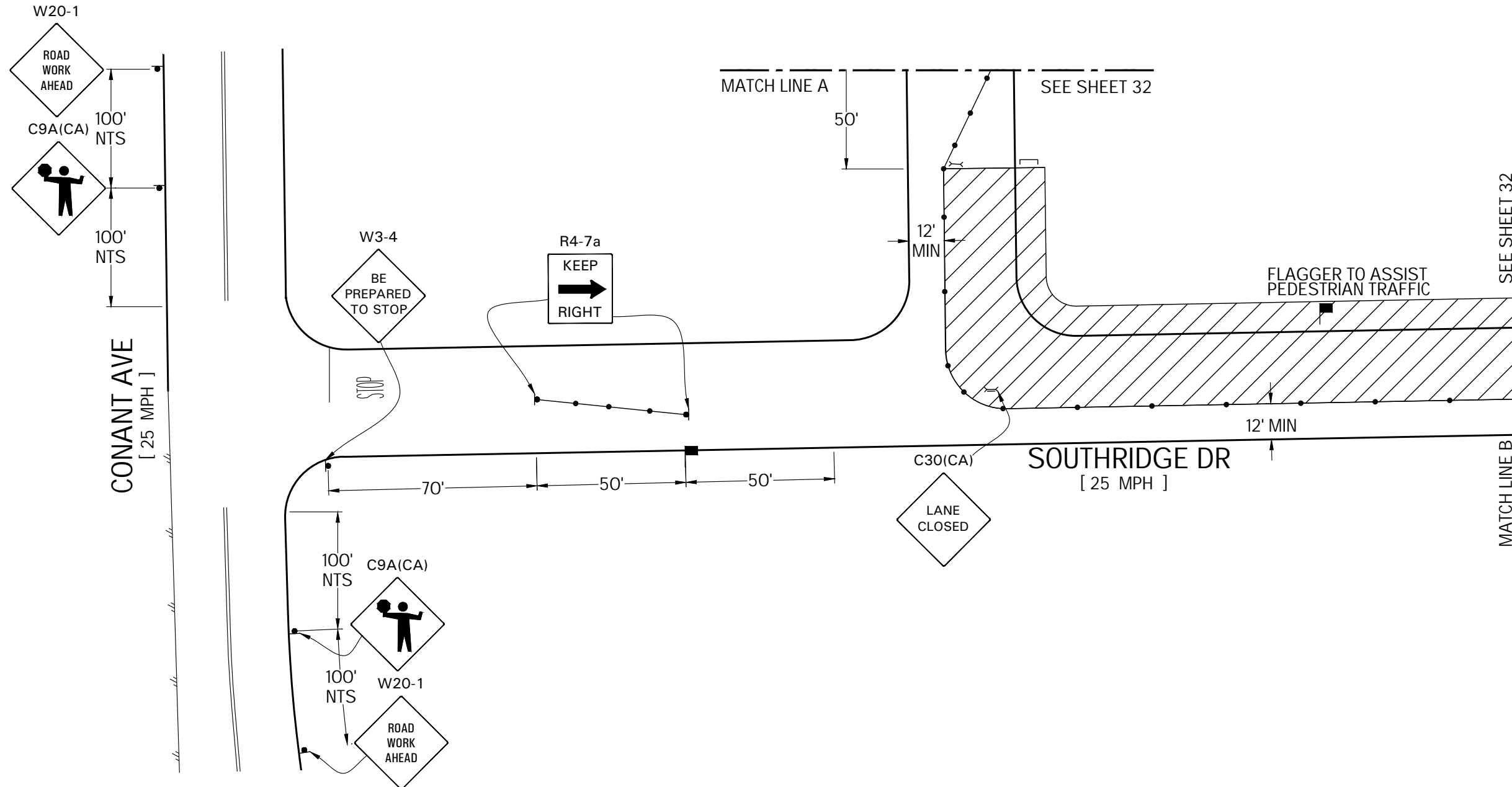

LEGEND		ADDRESS	WORK AREA TRAFFIC CONTROL: ASHLAND WAY & SOUTHRIDGE DR	
- WORK AREA	- TYPE-III BARRICADE W/ SIGN	ASHLAND WAY & SOUTHRIDGE DR, MODESTO	CONTACT: LAVELL RICKS	
- FLASHING ARROW SIGN (FAS)	- TYPE-II BARRICADE W/ SIGN		CONTACT: (559) 645-2170	
- FLAGGER WITH RADIO COMMUNICATION	- ADA BARRICADE W/ SIGN		JOB NUMBER: 398213	PLAN#: 82114
- EXISTING SIGN	- CHANNELIZATION DEVICE		PM#: 35315618	
	- SIGN		SHEET 31 OF 35	SCALE: 1"=40'
			DATE: 08/04/23	PREPARED BY: VM

TRAFFIC MANAGEMENT, INC.

California · Great Lakes · New York

800.763.3999

www.trafficmanagement.com

Traffic Control Services · Sales & Rentals

Permits & Consulting · Engineering · Training

C31 # 785804

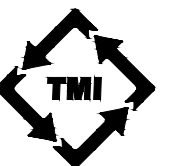

ALL DRIVEWAYS TO REMAIN OPEN UNLESS OTHERWISE INDICATED.

FLAGGERS TO ASSIST WITH PEDESTRIAN TRAFFIC.

POST TEMPORARY "NO PARKING" IN ALL AREAS AFFECTED BY THE WORK AREA 72 HRS PRIOR TO WORK. NOTIFY ALL AFFECTED BUSINESSES/RESIDENTS.

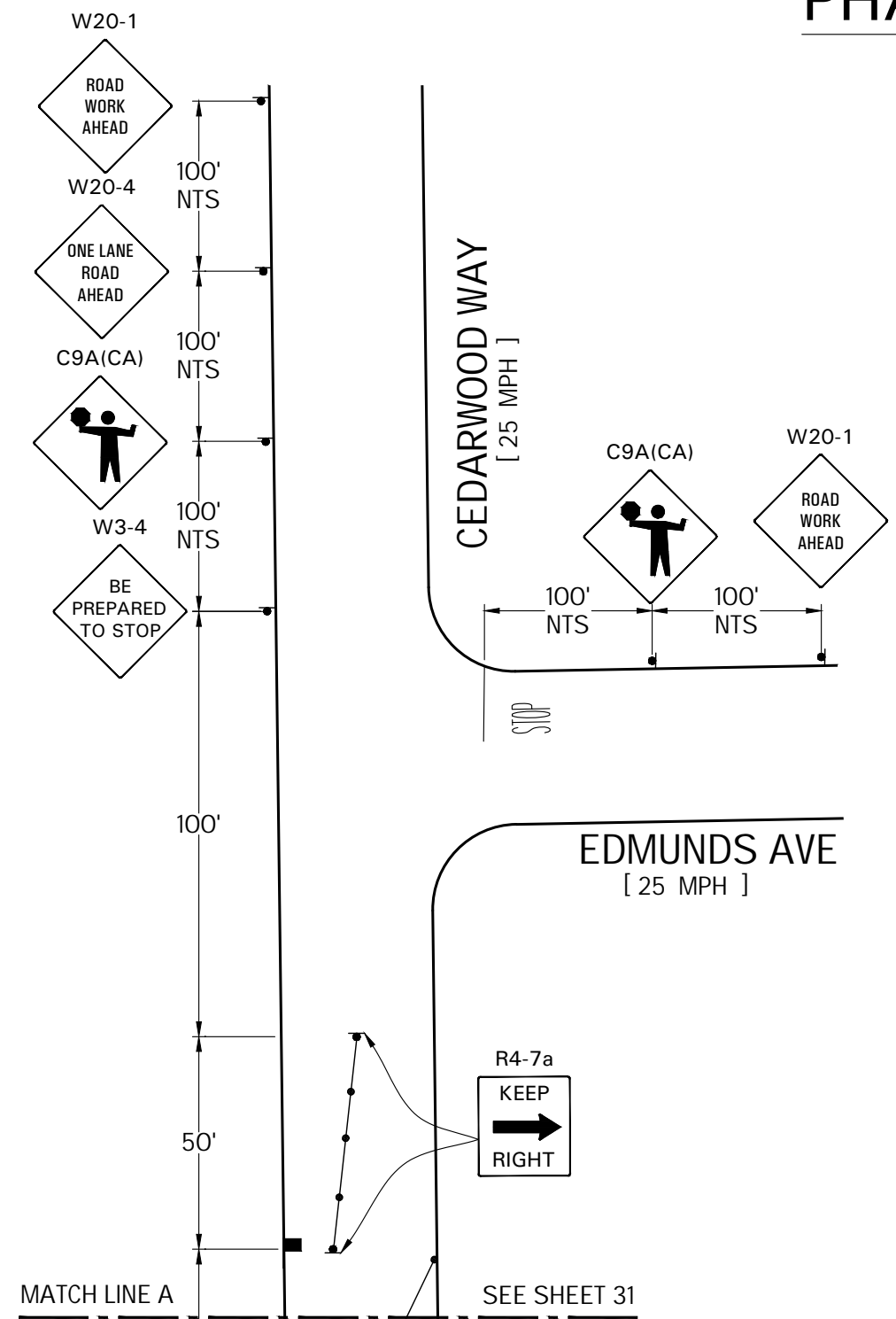
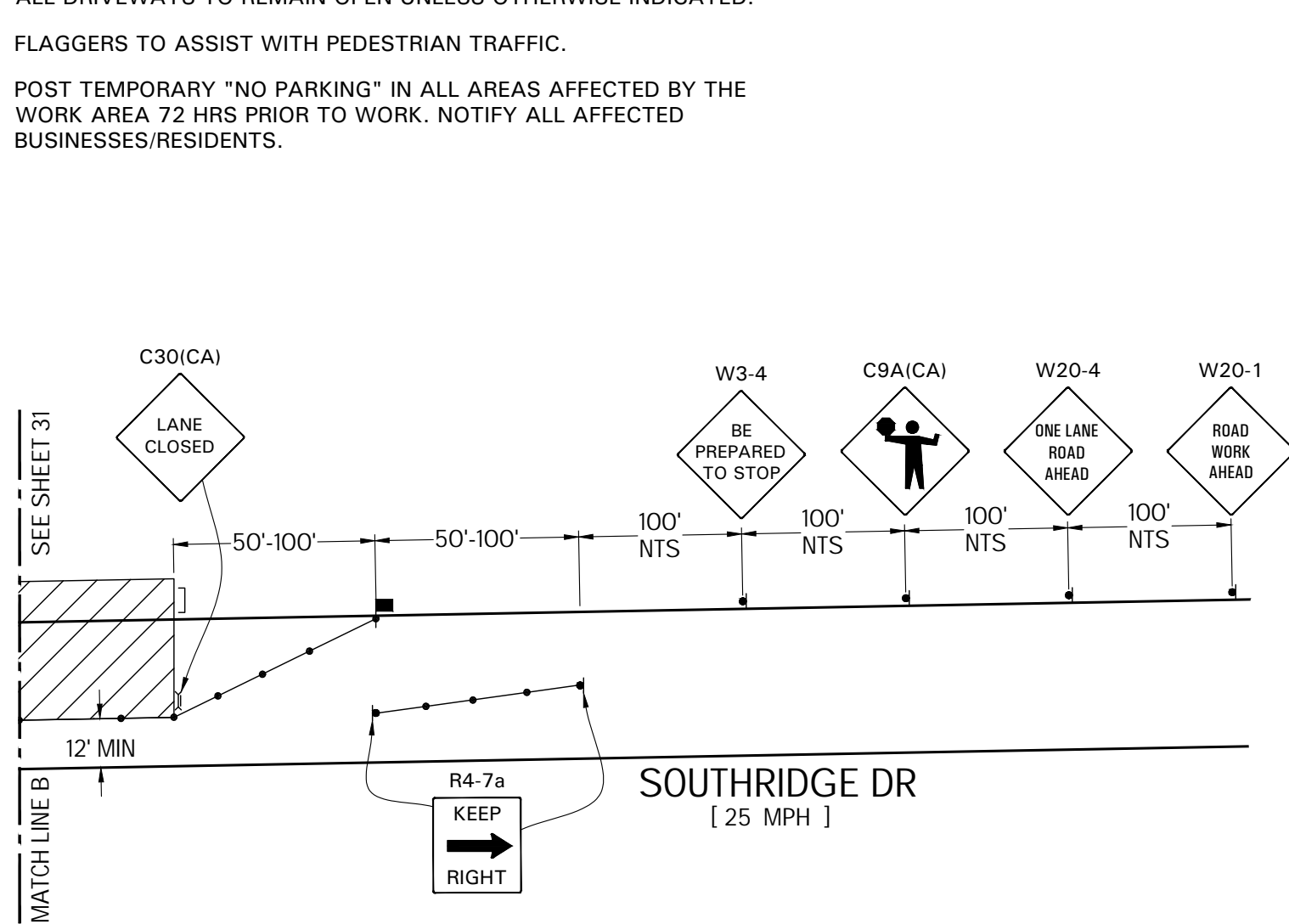

LEGEND		ADDRESS	WORK AREA TRAFFIC CONTROL: ASHLAND WAY & SOUTHRIDGE DR		
- WORK AREA	- TYPE-III BARRICADE W/ SIGN	ASHLAND WAY & SOUTHRIDGE DR, MODESTO	CONTACT: LAVELL RICKS		
- FLASHING ARROW SIGN (FAS)	- TYPE-II BARRICADE W/ SIGN		CONTACT: (559) 645-2170		
- FLAGGER WITH RADIO COMMUNICATION	- ADA BARRICADE W/ SIGN	 N	JOB NUMBER: 398213	PLAN#: 82114	
- EXISTING SIGN	- CHANNELIZATION DEVICE		PM#: 35315618	SHEET 32 OF 35 SIZE: B SCALE: 1"=40'	
	- SIGN		DATE: 08/04/23	PREPARED BY: VM	
				TRAFFIC MANAGEMENT, INC. California · Great Lakes · New York 800.763.3999 www.trafficmanagement.com Traffic Control Services - Sales & Rentals Permits & Consulting - Engineering - Training C31 # 785804	

ALL DRIVEWAYS TO REMAIN OPEN UNLESS OTHERWISE INDICATED.

FLAGGERS TO ASSIST WITH PEDESTRIAN TRAFFIC.

POST TEMPORARY "NO PARKING" IN ALL AREAS AFFECTED BY THE WORK AREA 72 HRS PRIOR TO WORK. NOTIFY ALL AFFECTED BUSINESSES/RESIDENTS.

PHASE 17

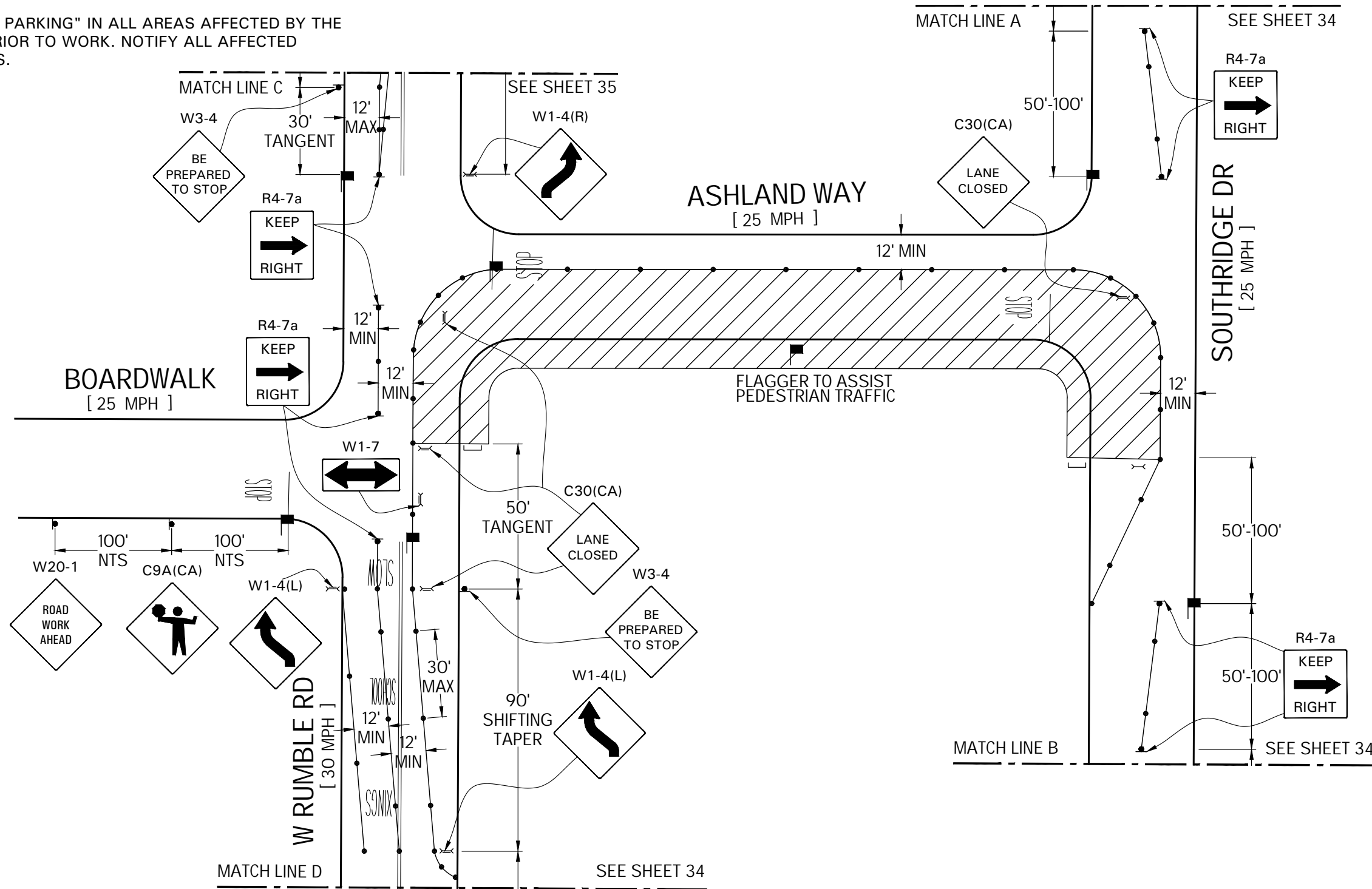

LEGEND		ADDRESS	WORK AREA TRAFFIC CONTROL: ASHLAND WAY & SOUTHRIDGE DR	
- WORK AREA	- TYPE-III BARRICADE W/ SIGN	ASHLAND WAY & SOUTHRIDGE DR, MODESTO	CONTACT: LAVELL RICKS	
- FLASHING ARROW SIGN (FAS)	- TYPE-II BARRICADE W/ SIGN		CONTACT: (559) 645-2170	
- FLAGGER WITH RADIO COMMUNICATION	- ADA BARRICADE W/ SIGN		JOB NUMBER: 398213	PLAN#: 82114
- EXISTING SIGN	- CHANNELIZATION DEVICE		PM#: 35315618	SHEET 33 OF 35 SIZE: B SCALE: 1"=40'
	- SIGN		DATE: 08/04/23	PREPARED BY: VM

TRAFFIC MANAGEMENT, INC.
 California · Great Lakes · New York
 800.763.3999
 www.trafficmanagement.com
 Traffic Control Services · Sales & Rentals
 Permits & Consulting · Engineering · Training
C31 # 785804



ALL DRIVEWAYS TO REMAIN OPEN UNLESS OTHERWISE INDICATED.

FLAGGERS TO ASSIST WITH PEDESTRIAN TRAFFIC.

POST TEMPORARY "NO PARKING" IN ALL AREAS AFFECTED BY THE WORK AREA 72 HRS PRIOR TO WORK. NOTIFY ALL AFFECTED BUSINESSES/RESIDENTS.

PHASE 17

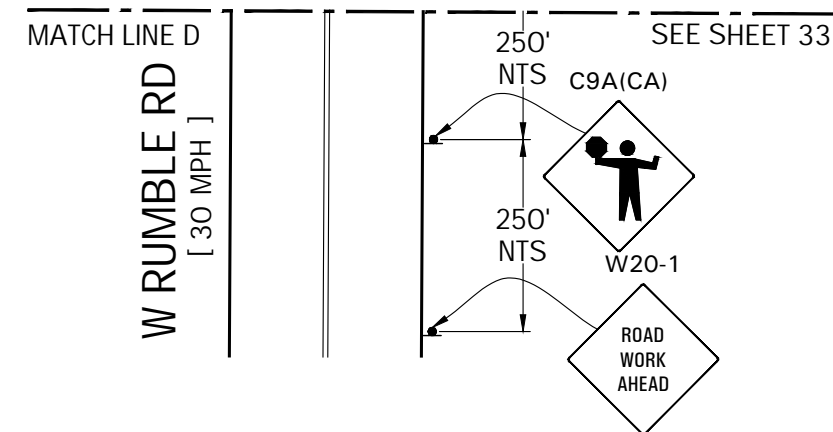
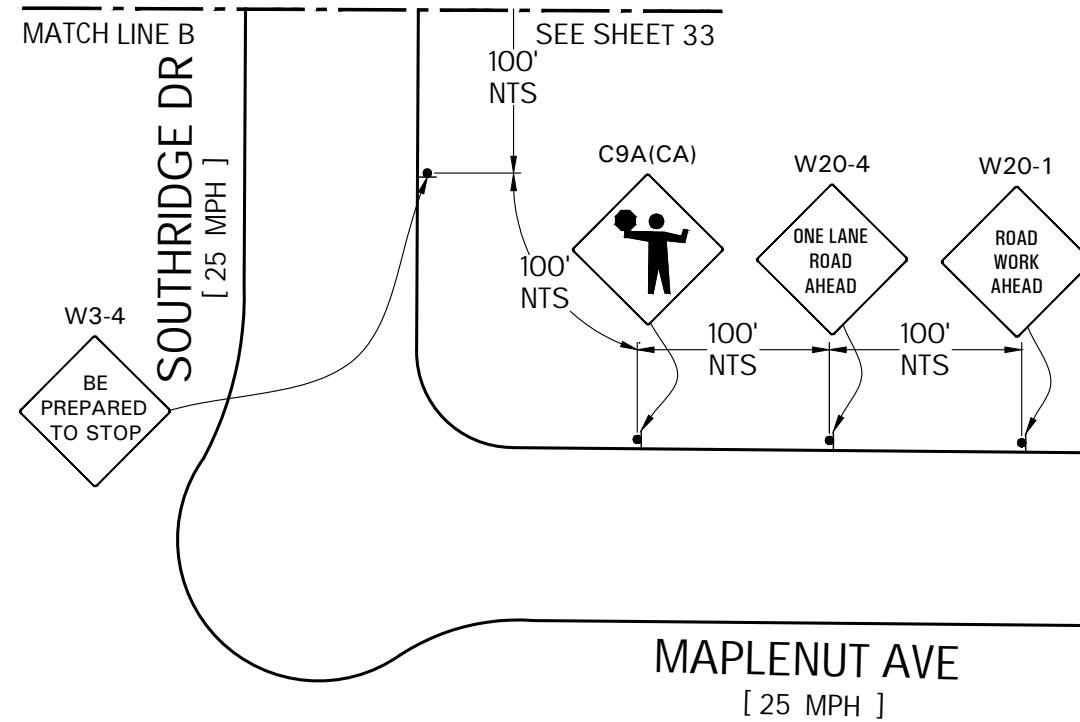
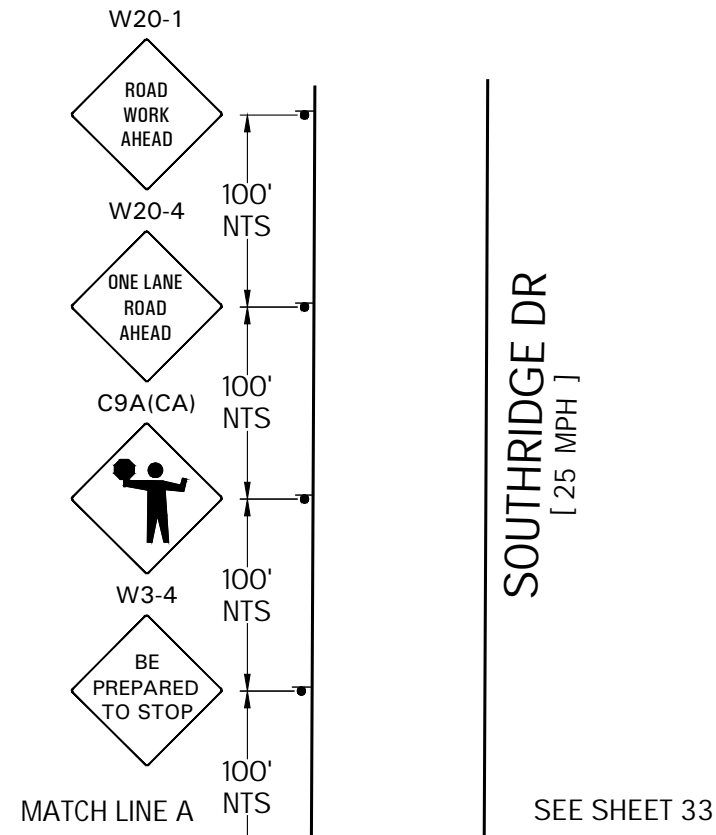

LEGEND		ADDRESS	WORK AREA TRAFFIC CONTROL: ASHLAND WAY & SOUTHRIDGE DR	
- WORK AREA	- TYPE-III BARRICADE W/ SIGN	ASHLAND WAY & SOUTHRIDGE DR, MODESTO	CONTACT: LAVELL RICKS	
- FLASHING ARROW SIGN (FAS)	- TYPE-II BARRICADE W/ SIGN		CONTACT: (559) 645-2170	
- FLAGGER WITH RADIO COMMUNICATION	- ADA BARRICADE W/ SIGN		JOB NUMBER: 398213	PLAN#: 82114
- EXISTING SIGN	- CHANNELIZATION DEVICE		PM#: 35315618	SHEET 34 OF 35 SIZE: B SCALE: 1"=40'
	- SIGN		DATE: 08/04/23	PREPARED BY: VM
			TRAFFIC MANAGEMENT, INC. <i>California · Great Lakes · New York</i> 800.763.3999 www.trafficmanagement.com <small>Traffic Control Services - Sales & Rentals Permits & Consulting - Engineering - Training</small> C31 # 785804	

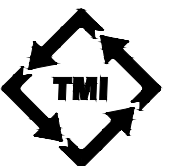

ALL DRIVEWAYS TO REMAIN OPEN UNLESS OTHERWISE INDICATED.

FLAGGERS TO ASSIST WITH PEDESTRIAN TRAFFIC.

POST TEMPORARY "NO PARKING" IN ALL AREAS AFFECTED BY THE WORK AREA 72 HRS PRIOR TO WORK. NOTIFY ALL AFFECTED BUSINESSES/RESIDENTS.

PHASE 17

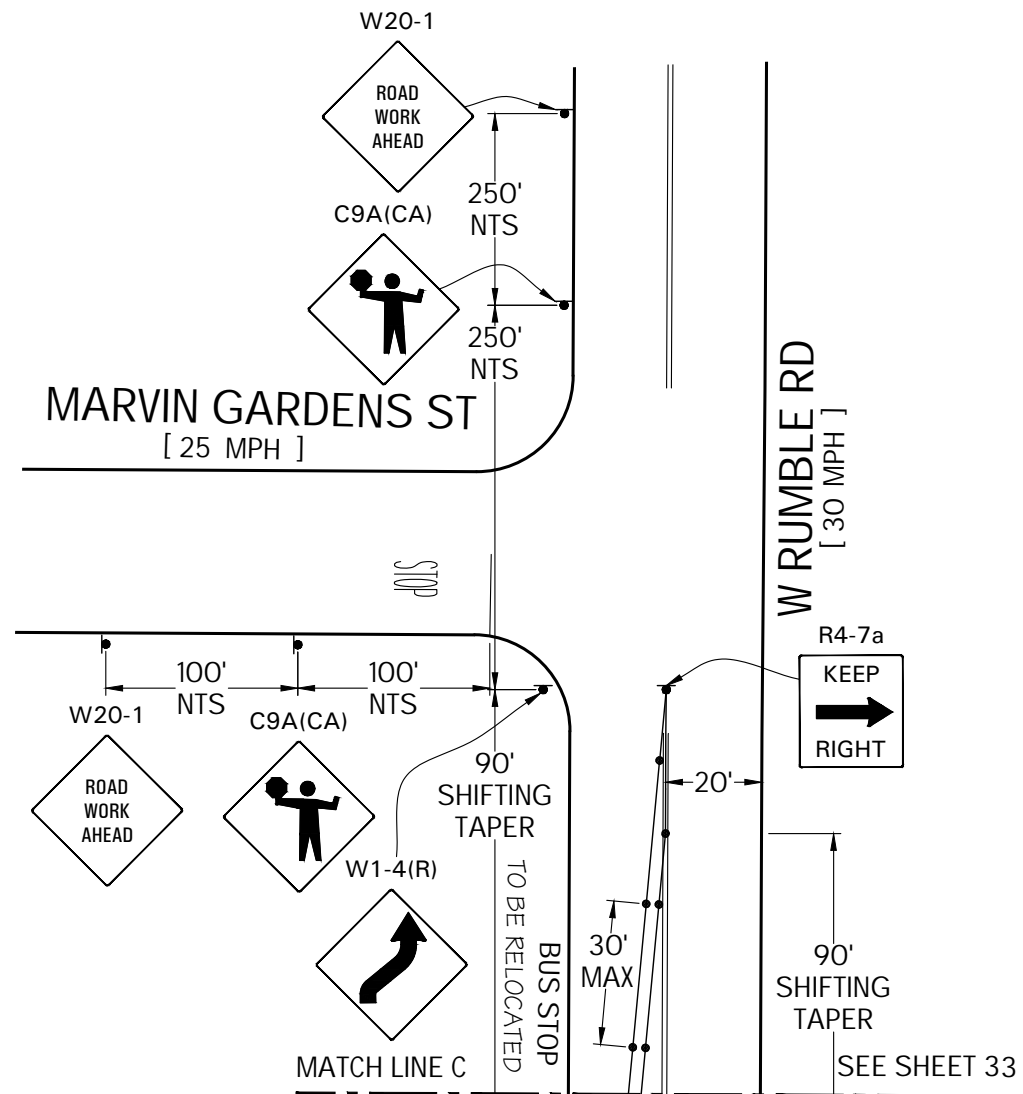

LEGEND		ADDRESS	WORK AREA TRAFFIC CONTROL: ASHLAND WAY & SOUTHRIDGE DR	
- WORK AREA	- TYPE-III BARRICADE W/ SIGN	ASHLAND WAY & SOUTHRIDGE DR MODESTO	CONTACT: LAVELL RICKS	
- FLASHING ARROW SIGN (FAS)	- TYPE-II BARRICADE W/ SIGN		CONTACT: (559) 645-2170	
- FLAGGER WITH RADIO COMMUNICATION	- ADA BARRICADE W/ SIGN		JOB NUMBER: 398213	PLAN#: 82114
- EXISTING SIGN	- CHANNELIZATION DEVICE		PM#: 35315618	SHEET 35 OF 35 SIZE: B SCALE: 1"=40'
	- SIGN		DATE: 08/04/23	PREPARED BY: VM
			TRAFFIC MANAGEMENT, INC. <i>California · Great Lakes · New York</i> 800.763.3999 www.trafficmanagement.com <small>Traffic Control Services - Sales & Rentals</small> <small>Permits & Consulting - Engineering - Training</small> C31 # 785804	

